



Deerhunter®

THE  
LEGACY

est. 1985

2025



## CONTACT

deerhunter.eu  
+45 7422 3520  
deerhunter@f-engel.com

F. Engel K/S  
Norgesvej 12  
DK-6100 Haderslev

# CONTENT

<b>INFO PAGES</b>	<b>4</b>
<b>MUFLON PRO</b>	<b>18</b>
<b>CLIMATE WITH 37.5® TECHNOLOGY</b>	<b>26</b>
<b>TATRA</b>	<b>32</b>
<b>EAGLE</b>	<b>36</b>
<b>EXCAPE</b>	<b>46</b>
<b>CHAMOIS</b>	<b>56</b>
<b>HEAT</b>	<b>62</b>
<b>GAME</b>	<b>68</b>
<b>CHASSE</b>	<b>74</b>
<b>PRO GAMEKEEPER / GAMEKEEPER</b>	<b>78</b>
<b>ATLAS</b>	<b>88</b>
<b>STRIKE / STRIKE EXTREME</b>	<b>98</b>
<b>ROGALAND / NORTHWARD</b>	<b>106</b>
<b>CANOPY / MATOBO</b>	<b>114</b>
<b>SAREK</b>	<b>120</b>
<b>PADDED</b>	<b>124</b>
<b>SHIRTS</b>	<b>130</b>
<b>SWEATS / T-SHIRTS / POLOS</b>	<b>138</b>
<b>KNITS</b>	<b>146</b>
<b>BASELAYER</b>	<b>154</b>
<b>RAINWEAR</b>	<b>158</b>
<b>WOMEN'S</b>	<b>164</b>
<b>YOUTH</b>	<b>222</b>
<b>ACCESSORIES</b>	<b>230</b>
<b>VARIOUS</b>	<b>258</b>



DEERHUNTER

Deerhunter

Anniversary  COLLECTION

Anniversary  COLLECTION

# EST. 1985

*Men & Women*

## 40 YEARS OF QUALITY HUNTING AND OUTDOOR CLOTHING

Celebrate a legacy with our new JUBILEE sweatshirt and t-shirt, crafted to mark 40 years of DEERHUNTER. These limited-edition pieces are not just apparel – they're a tribute to our heritage and a shared love for the great outdoors.



**JUBILEE T-SHIRT**



**JUBILEE HOODIE**



**LADY JUBILEE T-SHIRT**

For more info, please see page 140 & 216.

# THE LEGACY

est. 1985

## **DEERHUNTER: A LEGACY IN THE MAKING**

Since 1985, DEERHUNTER has been at the forefront of hunting apparel, driven by a passion for innovation, performance, and tradition. Every step in our journey reflects a deep commitment to hunters and the natural world. From crafting iconic gear to embracing modern advancements, our legacy is built on meeting the needs of those who seek adventure in the wild. Explore the milestones that define DEERHUNTER's story - a heritage of excellence shaped by hunters, for hunters.



## 1985

### DEERHUNTER

was established as a result of the Engel family's passion for hunting.

## 1992

Deer-Tex® Membrane is introduced to the collection.

## 1996

Visibility is incorporated into the design philosophy.

## 2009

DEERHUNTER is appointed as purveyor to the Danish court.

## 2016

The PREDATOR series is introduced, paving the way for the series we today know as EXCAPE.

## 2024

Supporting and protecting wildlife.

## 1995

The collection increases, catering to different climates and vegetation.

## 1998

REALTREE becomes a partner and DEERHUNTER introduces their first camouflage set "ALABAMA" in REALTREE'S X-TRA BROWN camouflage.

## 2015

Celebrating DEERHUNTER's 30th year legacy with the launch of the beloved MUFLON series.

## 2018

DEERHUNTER relaunches their collection of highly functional clothing for female hunters.

## 2025

The legacy continues.





# REALTREE

## A PARTNERSHIP ROOTED IN FAMILY AND INNOVATION

In 1998, two visionary, family-owned pioneers - Deerhunter and REALTREE - joined forces to revolutionize hunting. Their shared mission was bold bringing hunters closer to nature than ever before. Grounded in family values and a relentless passion for the outdoors, this partnership has grown into a legacy of innovation that continues to set the standard for hunting gear worldwide.

By fusing Deerhunter's unparalleled expertise in crafting durable, all-weather hunting apparel with REALTREE's groundbreaking mastery of camouflage design, this collaboration has changed the game. Together, we've created gear that not only endures the harshest conditions but also adapts seamlessly to every terrain - empowering hunters to honor traditions while embracing modern performance.

### INNOVATION MEETS TRADITION

It all started with the iconic ALABAMA set, featuring the groundbreaking debut of REALTREE X-TRA BROWN camouflage. From there, we never stopped innovating. Our collection now includes advanced designs like the camouflage EXCAPE® pattern and the highly visible EDGE® Orange camouflage, delivering unmatched versatility to hunters everywhere.

The EXCAPE® camouflage pattern merges warm greys and tans from nature to disrupt the human silhouette. This innovative design, with its carefully crafted contrasting open areas, allows hunters to vanish into their surroundings - whether deep in the forest or out in the open. It's a game-changer, offering hunters unparalleled invisibility that mimics the natural environment.

Meanwhile, EDGE® Orange camouflage strikes the perfect balance between safety and concealment. The bold safety orange ensures visibility to other hunters in the field, while the natural camouflage elements keep you hidden from game. It's protection and performance, seamlessly combined.

### A LEGACY OF EVOLUTION

Deerhunter and REALTREE continue to push boundaries, blending timeless hunting traditions with state-of-the-art innovation. For us, it's about more than just gear - it's about inspiring hunters to connect deeply with nature, pursue their passion with confidence, and perform at their best.

This partnership is a testament to the power of family, ingenuity, and a shared passion for the hunt. Together, we're not just outfitting hunters with superior gear - we're transforming the way they experience the wild.







# MEMBRANES

## WEATHER PROTECTION

At DEERHUNTER, we utilize three distinct membranes, each carefully selected to enhance your hunting gear. Every product we create is thoughtfully designed, with the most suitable membrane chosen to deliver optimal performance, ensuring your gear meets the unique demands of your hunting adventures.

## DEER-TEX®

Performance Shell

### DEER-TEX PERFORMANCE SHELL MEMBRANE

The Deer-Tex Performance Shell membrane is a lightweight membrane laminated to the shell fabric of the garment. It is waterproof up to a Water Pressure of 10.000mm and has a Moisture Vapor Permeability up to 10.000g/m<sup>2</sup>/24h. The seams of the garment are usually taped to ensure 100% waterproofing. This membrane is often used in Deerhunter's more technical products.

The benefits of choosing the Deer-Tex Performance Shell membrane include garments that are 100% waterproof, windproof, and breathable, without restricting movement. The membrane itself is stretchable, resulting in high comfort and flexibility for the wearer. After a long day of hunting, garments with this membrane can be washed at 30°C — just remember not to use fabric softener, as it can reduce the breathability of the membrane.

#### Key takeaways:

- Laminated onto the shell fabric
- Water- and windproof
- Breathable
- Stretchable
- High comfort
- Washable at 30°C, without softener



### STORMLINER

The Deerhunter Stormliner Membrane is typically laminated to the shell fabric or lining of the garment, though without taped seams. This design allows the garment to maintain high breathability, as vapor can escape more easily. Clothing equipped with the Deerhunter Stormliner membrane can be washed at 30°C, without using fabric softener.

Although this membrane does not provide full waterproofing, it still offers protection from wind and light rain. It is ideal for hunting clothing worn during times of the year when the weather is more stable. Many of our lightweight styles feature this membrane, as it's perfect when your body temperature rises during a stalk.

#### Key takeaways:

- Highly breathable
- No taped seams
- Windproof
- Washable at 30°C, without softener

## DEER-TEX®

Membrane

### DEER-TEX MEMBRANE

The Deer-Tex Membrane is a loose-fitting membrane, perfect for garments designed to be more silent. It is placed between the shell fabric and the inner fabric of the garment. Like the Performance Shell Membrane, it is waterproof up to a Water Pressure 10.000mm and has a Moisture Vapor Permeability up to 10.000g/m<sup>2</sup>/24h. The seams are taped to ensure 100% waterproofing. Garments featuring this membrane can be washed at 30°C, if no fabric softener is used.

The Deer-Tex Membrane offers many benefits for hunters, including high wind- and waterproofing, and breathability. Because the membrane lies loosely, it provides added stealth by reducing noise, making it ideal for hunters who value protection from the elements while maintaining a low profile.

#### Key takeaways:

- Lies loosely between the shell fabric and inner layer
- Water- and windproof
- Breathable
- Washable at 30°C, without softener

#### WATER REPELLENT



### WATER REPELLENCY

Why would the fabric of Deerhunter clothing need a water repellent treatment, if it has a membrane? While the membrane protects you from getting wet, a water repellent treatment keeps the shell fabric from getting saturated, which would add weight to the outfit.

A water repellent treatment is a chemical treatment, which is applied to the surface area of the shell fabric. Even though the use of chemicals in garments may cause some concern, it is important to distinguish between chemicals, and harmful chemicals. It is not possible to create functional fabrics without the use of chemicals. However, we ensure that the chemicals used in Deerhunter clothing are not harmful in any way.

Each Deerhunter product with a water repellent treatment is fluorocarbon (PFAS) free. We also make use of a treatment called BIONIC-FINISH® ECO. This treatment is created by RUDOLF and is a patented fluorine-free technology. The treatment that is inspired by nature, is based on dendrimers that branch out on the textiles surface area and create a highly wash-resistant and fluorine-free microstructure. The result is an effective water repellent treatment of the fabric that protects the shell fabric from rain and water-based stains.

Check for the OEKO-TEX STANDARD 100 logo on our products and be at ease knowing they have been certified as safe.

## CHART

Our membranes are tested according to ISO standards.

Find our recommendations for membranes matched with condition and activity below.

WP WATER PRESSURE	WP in mm	Resistance	Weather condition
	0-2000	No resistance to some resistance to moisture	Light rain, dry snow, no pressure
	3000-5000	Rainproof and waterproof except under high pressure	Moderate rain, average snow, light pressure
	8000-10000	Rainproof and waterproof under high pressure	Heavy rain, wet snow, high pressure

  

MVP MOISTURE VAPOUR PERMEABILITY	Physical Activity	MVP per hour - g/m <sup>2</sup> /1h	MVP per day - g/m <sup>2</sup> /24h
	Sedentary	13	300
	Light activity/walk	125	3000
	Light exercise 5km in 45 min/Bike 20 km/h	354	8500

\*Based on an average male with average perspiration doing different activities in temperature between 10-15 degrees

# SILVADUR™

## TECHNOLOGY

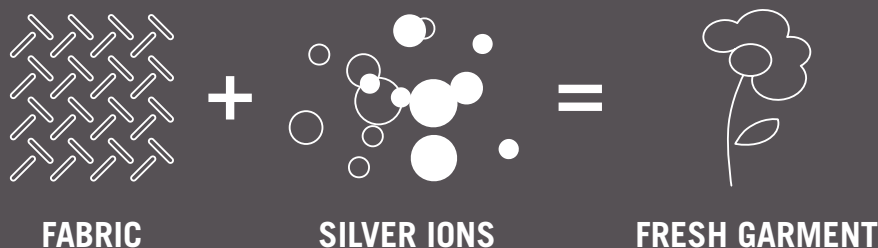

# SMART FABRIC PROTECTION

## ACTIVATES WHEN YOU NEED IT

SILVADUR™ odour protection technology is an intelligent antimicrobial that effectively stop odours before they start keeping fabrics smelling good and feeling fresh for longer. Its intelligent technology adheres silver ions to fabric surfaces and activates them at the first sign of any bacteria, for effective odour protection.

### SILVADUR™ TECHNOLOGY

SILVADUR™ odour protection technology is an intelligent antimicrobial that effectively stop odours before they start keeping fabrics smelling good and feeling fresh for longer. Its intelligent technology adheres silver ions to fabric surfaces and activates them at the first sign of any bacteria, for effective odour protection. A durable antimicrobial, it protects garments from odour-causing bacteria wash after wash and is certified by the Oeko-Tex® Association, giving the wearer essential peace of mind.

### INTELLIGENT TECHNOLOGY FOR EFFECTIVE PROTECTION SILVADUR™

unites silver ion's elemental powers with a patented delivery system to create an extremely effective, highly durable antimicrobial for a wide variety of textile and apparel applications. Its patented polymer technology adheres silver ions to fabric surfaces and activates them in the presence of odour-causing bacteria. This bio-responsive performance feature ensures that SILVADUR™ stays on the fabric surface and stops odours before they start.

### DURABLE PROTECTION, WASH AFTER WASH SILVADUR™

is a highly durable antimicrobial and offers effective odour-protection for a wide variety of apparel and textile for more than 50 washes. It is effective on both natural and synthetic fibers and is compatible with a broad range of common textile additives, detergents and other finishing treatments.

### SAFE & CERTIFIED, FOR ESSENTIAL PEACE OF MIND SILVADUR™

is recognised and listed as an Active Chemical Product (with biological activity) by the International Oeko-Tex® Association as a formulation that has been assessed to be harmless to human health. It is certified by several other international standards and is registered to meet REACH requirements in the European Union.

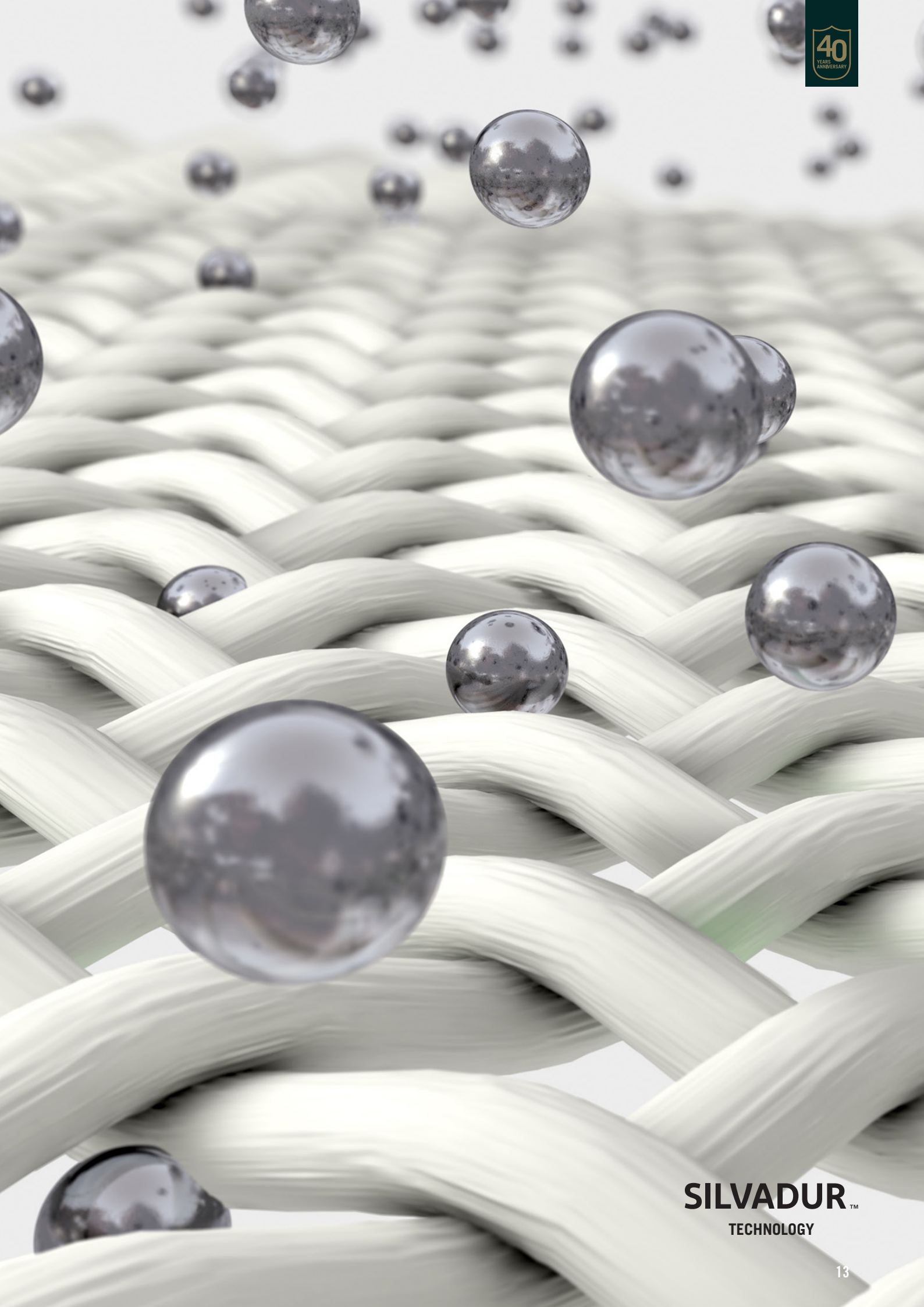

**SILVADUR™**  
TECHNOLOGY

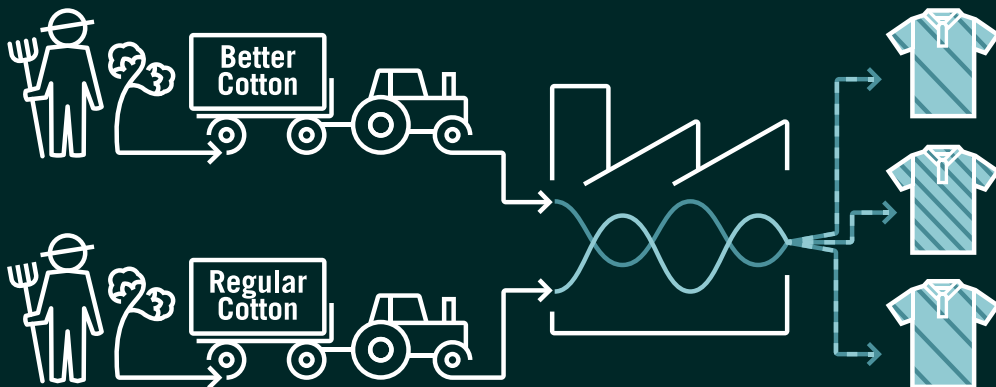

**MASS BALANCE**

Better Cotton is sourced using a chain of custody model called: "Mass Balance", which is illustrated here.



# BETTER COTTON

## INVESTING IN BETTER COTTON SOURCING

Deerhunter is a member of Better Cotton. Through this membership, we strive to use Better Cotton for the products in our collection, where it is possible. Most of our current and future use of cotton, is sourced as Better Cotton.

### A BETTER COTTON FARMING ENVIRONMENT

Better Cotton is sourced using a chain of custody model called: "Mass Balance", which is illustrated below. The mission of Better Cotton is to help cotton communities survive and thrive, while protecting and restoring the environment.

When you buy our products with cotton, you support our investment in Better Cotton's mission. Please be aware that not all our cotton is sourced from Better Cotton. Better Cotton is sourced through a mass balance model, therefore the products may not contain Better Cotton.

We support Better Cotton's mission to develop better practices in cotton farming. By being a member of Better Cotton, Deerhunter supports the dissemination of Better Cotton's initiatives to improve social and environmental aspects of cotton farming. The initiatives address crop protection, water, soil health, biodiversity, fiber quality, decent work, and management systems. Deerhunter's work based on the conviction to support the local communities from which the products are bought.





**EAGLE WINTER JACKET**

For more info,  
please see page 43



# HIGH VISIBILITY

*CE marked styles from DEERHUNTER*

## YOUR SAFETY



When visibility on the hunt is paramount, we've got you covered. Several of our orange visibility styles have received the well-known CE mark, meaning they have been registered and certified as functional PPE (CAT II) according to the standards and legislation for visibility

equipment used in day-time hunting (MEDIUM RISK situations). With CE-marked styles from DEERHUNTER, you can enjoy your hunt with peace of mind, knowing that you'll remain highly visible to your peers.



**H. GAME JACKET**

For more info,  
please see page 72



**LADY ROJA SOFTSHELL JACKET**

For more info,  
please see page 204



**GAMEKEEPER BONDED FLEECE JACKET - REVERSIBLE**

For more info,  
please see page 86



# MUFLON PRO

## BUILT ON TRADITION. MADE FOR TODAY

For decades, DEERHUNTER has crafted hunting gear that stands the test of time. The MUFLON PRO collection builds on this legacy, blending iconic design with modern performance for hunters who demand the best.

Loaded with advanced features like enhanced ventilation and reinforced high-wear areas, MUFLON PRO keeps you ready for any challenge, whether navigating dense forests or surveying vast plains. This gear is purpose-built to perform, keeping you focused and prepared.

Adaptable to every hunting style and season, the collection includes MUFLON PRO Light for active pursuits, MUFLON PRO for year-round reliability, and MUFLON PRO Winter for protection in cold climates. Each piece combines comfort, adaptability, and durability, ensuring you are ready for any adventure.

MUFLON PRO continues DEERHUNTER's legacy, where tradition meets innovation.



SCAN AND  
EXPLORE THE SERIES





# MUFLON PRO



TWO RADIO POCKETS WITH ELASTIC STRAPS FOR AN ANTENNA



PRE SHAPED ELBOWS WITH REINFORCEMENT

STORM CUFFS WITH ACCESS TO YOUR WATCH

5869 **NEW**

## MUFLON PRO JACKET

- Sizes:** 48 - 50 - 52 - 54 - 56 - 58 - 60 - 62 - 64
- Shell fabric:** 100% Polyester (recycled)
- Contrast fabric:** 72% Polyamide / 19% Polyester / 9% Elastane, Deer-X-Dura
- Lining:** 100% Polyester (recycled)
- Padding:** 83% Polyester (recycled) / 17% Polyester, 3M™ Thinsulate Recycled 40 g/m<sup>2</sup>
- Treatment:** Water Repellent - Fluorocarbon free
- Membrane:** Deer-Tex® Membrane
- WP/MVP:** WP 10000 mm/MVP 10000 g

- Detachable hood and 2-way zipper at the centre front
- Two radio pockets with elastic straps for an antenna
- Multiple pockets and extra zipper pockets at the front
- Detachable polishing cloth inside the chest pocket
- 2-way zipper at the side seam for a better comfort and ventilation
- Pre-shaped elbows with reinforcement
- Storm cuffs with access to your watch
- Adjustable at the sleeve hem with a snap button
- Game pocket with concealed zippers in both sides
- Two inner pockets with concealed zippers
- Backpack straps inside the jacket
- Logo lining



Colour	RRP	EUR	GBP	DKK
376 Art Green		399,99	349,99	2999,99



- 4-WAY-STRETCH
- REINFORCEMENT
- INSULATION
- WATER REPELLENT
- BREATHABLE
- WINDPROOF
- TAPED SEAMS
- WATER PROOF
- 10.000  
10.000

3869 **NEW**

## MUFLON PRO TROUSERS

**Sizes:**  
**Short length** 23 - 24 - 25 - 26 - 27 - 28 - 29  
**Standard length** 48 - 50 - 52 - 54 - 56 - 58 - 60 - 62 - 64

**Shell fabric:** 100% Polyester (recycled)  
**Contrast fabric:** 72% Polyamide / 19% Polyester / 9% Elastane, Deer-X-Dura

**Lining:** 100% Polyester (recycled)  
**Padding:** 83% Polyester (recycled) / 17% Polyester, 3M™ Thinsulate Recycled 40 g/m<sup>2</sup>

**Treatment:** Water Repellent - Fluorocarbon free

**Membrane:** Deer-TEX® Membrane

**WP/MVP:** WP 10000 mm/MVP 10000 g

- Detachable braces
- Waist higher at the back and with elastic at the side part
- Silicon tape inside the waistline
- Two front pockets with waterproof zippers
- Hidden knife pocket at the thigh pocket
- Zipper at the back leg part for ventilation
- Pre-shaped knees with reinforcement
- Reinforcement at the bottom leg
- Waterproof lining at the lower leg parts

**DEER-TEX®**  
Membrane



Colour	RRP	EUR	GBP	DKK
376 Art Green		279,99	249,99	1999,99



**6868**  
**MUFLON PRO CAP**  
One Size



**6871**  
**MUFLON PRO FLATCAP**  
56/57 - 58/59 - 60/61 - 62/63



**8868**  
**MUFLON PRO LIGHT GLOVES**  
S - M - L - XL - 2XL

**COMPLETE THE LOOK**  
— **ACCESSORIES**  
Page 232-233





# MUFLON PRO



5868 **NEW**

## MUFLON PRO LIGHT JACKET

**Sizes:** 48 - 50 - 52 - 54 - 56 - 58 - 60 - 62 - 64

**Shell fabric:** 100% Polyester (recycled)

**Contrast fabric:** 72% Polyamide / 19% Polyester / 9% Elastane, Deer-X-Dura

**Treatment:** Water Repellent - Fluorocarbon free

**Membrane:** Deer-TEX® Membrane

**WP/MVP:** WP 10000 mm/MVP 10000 g

- Detachable hood and 2-way zipper at the centre front
- Two radio pockets with elastic straps for an antenna
- Multiple pockets and extra zipper pockets at the front
- Detachable polishing cloth inside the chest pocket
- 2-way zipper at the side seam for a better comfort and ventilation
- Pre-shaped elbows
- Game pocket with concealed zippers in both sides
- Two inner pockets with concealed zippers
- Backpack straps inside the jacket
- Breathable mesh lining



DEER-TEX®  
Membrane



Colour	RRP	EUR	GBP	DKK
376 Art Green		349,99	299,99	2599,99



3868 **NEW**

## MUFLON PRO LIGHT TROUSERS

**Sizes:**

**Short length** 23 - 24 - 25 - 26 - 27 - 28 - 29

**Standard length** 48 - 50 - 52 - 54 - 56 - 58 - 60 - 62 - 64

**Shell fabric:** 100% Polyester (recycled)

**Contrast fabric:** 72% Polyamide / 19% Polyester / 9% Elastane, Deer-X-Dura

**Lining:** 100% Polyester (recycled)

**Treatment:** Water Repellent - Fluorocarbon free

**Membrane:** Deer-TEX® Membrane

**WP/MVP:** WP 10000 mm/MVP 10000 g

- Waist with elastic at the side part
- Waistline higher at the back
- Prepared for detachable braces
- Silicon tape inside the waistline
- Two front pockets with waterproof zippers
- Hidden knife pocket at the left hand thigh pocket
- Zipper at the back leg part for ventilation
- Concealed zippers and snap buttons at the lower leg parts
- Hook inside the bottom leg makes it possible to fasten the pants to your boots
- Waterproof lining at the lower leg parts
- Breathable mesh lining



DEER-TEX®  
Membrane



Colour	RRP	EUR	GBP	DKK
376 Art Green		219,99	189,99	1599,99





5870 **NEW**

## MUFLON PRO WINTER JACKET



**Sizes:** 48 - 50 - 52 - 54 - 56 - 58 - 60 - 62 - 64



**Shell fabric:** 100% Polyester (recycled)



**Contrast fabric:** 72% Polyamide / 19% Polyester / 9% Elastane, Deer-X-Dura



**Body Lining:** 100% Polyester (recycled)



**Padding:** 83% Polyester (recycled) / 17% Polyester, 3M™ Thinsulate Rec. 150 g/m<sup>2</sup> + 200 g/m<sup>2</sup>



**Treatment:** Water Repellent - Fluorocarbon free



**Membrane:** Deer-Tex® Membrane

**WP/MVP:** WP 10000 mm/MVP 10000 g

- Detachable hood and 2-way zipper at the centre front
- Two radio pockets with elastic straps for an antenna
- Multiple pockets and extra zipper pockets at the front
- Detachable polishing cloth inside the chest pocket
- 2-way zip at the side seam for a better comfort and ventilation
- Pre-shaped elbows
- Storm cuffs with access to your watch
- Adjustable at the sleeve hem with a snap button
- Two inner pockets with concealed zippers
- Backpack straps inside the jacket



Colour	RRP	EUR	GBP	DKK
376 Art Green		429,99	389,99	3199,99



**6869**  
**MUFLON PRO CAP WITH SAFETY**  
 56/57 - 58/59 - 60/61 - 62/63



**8869**  
**MUFLON PRO GLOMITTS**  
 S - M - L - XL - 2XL

**COMPLETE THE LOOK**  
 — ACCESSORIES  
 Page 232-233



3870 **NEW**

## MUFLON PRO WINTER BIB TROUSERS



**Sizes:**  
**Short length** 23 - 24 - 25 - 26 - 27 - 28 - 29  
**Standard length** 48 - 50 - 52 - 54 - 56 - 58 - 60 - 62 - 64



**Shell fabric:** 100% Polyester (recycled)



**Contrast fabric:** 72% Polyamide / 19% Polyester / 9% Elastane, Deer-X-Dura



**Lining:** 100% Polyester (recycled)



**Padding:** 83% Polyester (recycled) / 17% Polyester, 3M™ Thinsulate Recycled 150 g/m<sup>2</sup> + 200 g/m<sup>2</sup> + 40 g/m<sup>2</sup>



**Treatment:** Water Repellent - Fluorocarbon free



**Membrane:** Deer-Tex® Membrane

**WP/MVP:** WP 10000 mm/MVP 10000 g

- Bib trousers with adjustable braces
- 2-way zipper at the centre front
- Waist with elastic at the back
- Knitted rib with elastic at the side for a better comfort
- Inner pocket
- Knife pocket inside the left hand thigh pocket
- Long concealed 2-way zippers in the side seams for easy access and ventilation
- Gaiter cuff inside
- Waterproof lining at the lower leg parts



Colour	RRP	EUR	GBP	DKK
376 Art Green		329,99	279,99	2399,99





4872 / 3868

**MUFLON PRO FLEECE WAISTCOAT, MUFLON PRO LIGHT TROUSERS**





5872 **NEW**

## MUFLON PRO FLEECE JACKET

**Sizes:** S - M - L - XL - 2XL - 3XL - 4XL  
**Shell fabric:** 100% Polyester (recycled), 250 g/m<sup>2</sup>  
**Treatment:** 2-side anti-pilling

- Fleece jacket with contrast fabric
- Chest pocket with a zipper
- Two front pockets with concealed zippers
- Elastic edging tape at the cuffs
- Adjustable hem with drawstring
- Longer at the back



Colour	RRP	EUR	GBP	DKK
376 Art Green		79,99	69,99	599,99



4872 **NEW**

## MUFLON PRO FLEECE WAISTCOAT

**Sizes:** S - M - L - XL - 2XL - 3XL - 4XL  
**Shell fabric:** 100% Polyester (recycled), 250 g/m<sup>2</sup>  
**Treatment:** 2-side anti-pilling

- Fleece waistcoat with contrast fabric
- Chest pocket with a zipper
- Two front pockets with concealed zippers
- Adjustable hem with drawstring
- Longer at the back



Colour	RRP	EUR	GBP	DKK
376 Art Green		69,99	59,99	499,99

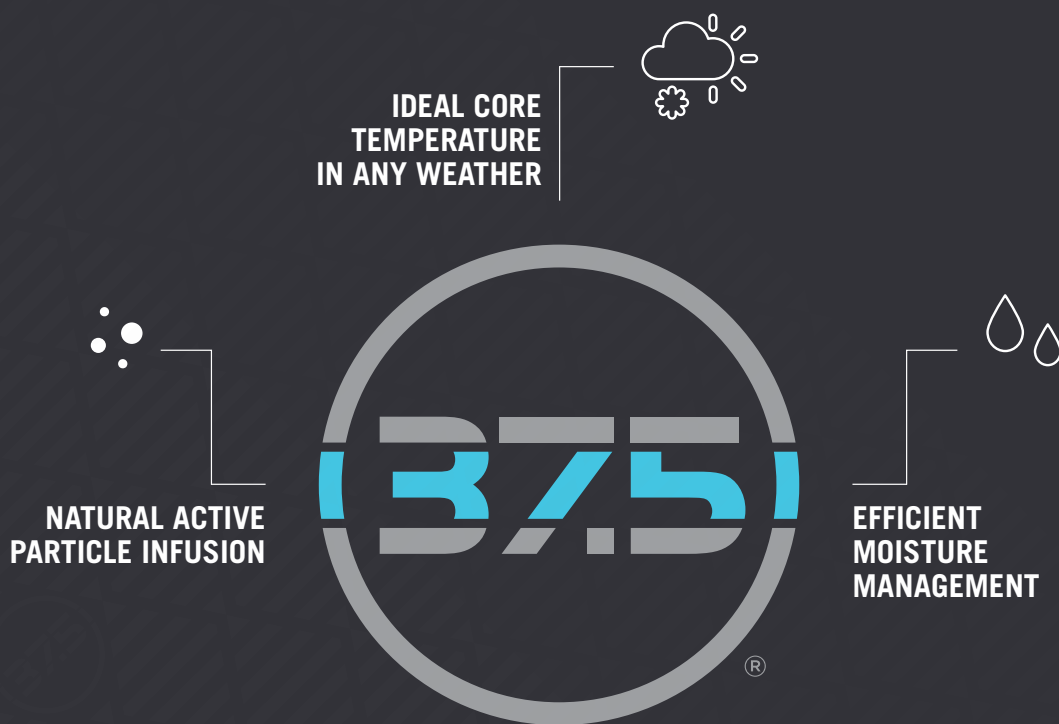

# CLIMATE WITH 37.5® TECHNOLOGY

## FOCUS AND COMFORT

When it comes to hunting, comfort is not just a luxury, it is a necessity. Long hours in unpredictable weather demand gear that works as hard as you do. This is where DEERHUNTER CLIMATE with 37.5® Technology comes into play. Powered by 37.5® Technology, it keeps you comfortable, dry, and focused regardless of the conditions.

Forget the hassle of constant layering. DEERHUNTER CLIMATE with 37.5® Technology seamlessly adapts to shifting temperatures, managing early morning chills and midday warmth. There are no interruptions or distractions, allowing you to concentrate fully on the hunt.



TECHNOLOGY

The core feature of this advanced outfit is 37.5® Technology, designed to maintain your body's ideal temperature of 37.5°C. By efficiently wicking away heat and moisture, it creates a personal microclimate that keeps you dry, comfortable, and prepared for action in any environment.

This innovative technology uses the power of volcanic minerals to deliver unmatched performance. The active particles are permanently embedded in the fabric, providing reliable temperature regulation and odor control season after season.

With DEERHUNTER CLIMATE with 37.5® Technology, you are prepared for whatever challenges nature throws your way. Experience superior comfort, precision, and confidence in one advanced outfit. Equip yourself today and discover how DEERHUNTER CLIMATE with 37.5® Technology is redefining the hunting experience.



**SCAN AND  
EXPLORE THE SERIES**



**TECHNOLOGY**



CLIMATE WITH 37.5® TECHNOLOGY



STRETCHABLE RIBSTOP FABRIC FOR AN INCREASED MOBILITY

TWO CHEST POCKET WITH ZIPPERS AND PREPARED ACCESS FOR ANTENNA



LONGER AT THE BACK

5803 **NEW**

## CLIMATE JACKET WITH 37.5® TECHNOLOGY

**Sizes:** 48 - 50 - 52 - 54 - 56 - 58 - 60

**Shell fabric:** 100% Polyester, Ripstop, bonded with tricot incl. 37.5® Technology

**Treatment:** Water Repellent - BIONIC FINISH®ECO

- 37.5® Technology aims to keep the body at the ideal core temperature of 37.5°
- Stretchable ribstop fabric for an increased mobility
- 2-way zipper at the centre front
- Two chest pocket with zippers and prepared access for antenna
- Two rest pockets with concealed zippers
- Two front pockets with pocket flaps and concealed zippers
- Pre-shaped elbows
- Adjustable at the sleeve hem with velcro straps
- Longer at the back
- Game pocket with a concealed zipper
- Adjustable hem with drawstring



Colour	RRP	EUR	GBP	DKK
367 Forest Ember		199,99	179,99	1499,99



3803 **NEW**



## CLIMATE TROUSERS WITH 37.5® TECHNOLOGY

Sizes:

Short length 23 - 24 - 25 - 26 - 27 - 28 - 29

Standard length 48 - 50 - 52 - 54 - 56 - 58 - 60



Shell fabric: 100% Polyester, Ripstop, bonded with tricot incl. 37.5® Technology

Treatment: Water Repellent - BIONIC FINISH®ECO

- 37.5® Technology aims to keep the body at the ideal core temperature of 37.5°
- Stretchable ribstop fabric for an increased mobility
- Waist with elastic at the back
- Two front pockets
- Two thigh pockets with pleats and concealed zippers
- Knife pocket inside the left hand thigh pocket
- Back pocket with a concealed zipper
- Pre-shaped knees
- Adjustable at the ankles with velcro straps



Colour	RRP	EUR	GBP	DKK
367 Forest Ember		149,99	129,99	1099,99



6803  
CLIMATE CAP WITH 37.5®  
TECHNOLOGY

One Size



6802  
CLIMATE HAT WITH 37.5®  
TECHNOLOGY

S - M - L - XL - 2XL

COMPLETE THE LOOK  
— ACCESSORIES  
Page 234





5804 **NEW**

**CLIMATE 1/2-ZIP FLEECE WITH 37.5® TECHNOLOGY**

**Sizes:** S - M - L - XL - 2XL - 3XL

**Shell fabric:** 64% Polyester / 36% Polyester (37.5®), 230 g/m<sup>2</sup>

**Treatment:** 2-side anti-pilling

- 37.5® Technology aims to keep the body at the ideal core temperature of 37.5°
- Stretchable ribstop fabric on the shoulders, front pockets and elbow patches
- With zip neck
- Two chest pockets with concealed zippers
- Two front pockets with concealed zippers
- Adjustable hem with drawstring



Colour	RRP	EUR	GBP	DKK
325 Hunter Green		99,99	99,99	799,99



8803 **NEW**

**CLIMATE POLO SHIRT WITH 37.5® TECHNOLOGY**

**Sizes:** S - M - L - XL - 2XL - 3XL - 4XL

**Shell fabric:** 60% Polyester / 40% Polyester (37.5®), 170 g/m<sup>2</sup>, Pique

**Treatment:** Silvadur™ antimicrobial

- 37.5® Technology aims to keep the body at the ideal core temperature of 37.5°
- Stretchable piqué fabric
- With logo embroidery
- Classic rib polo collar
- Short sleeves
- Longer at the back
- Slit at the side seam



**SILVADUR**

Colour	RRP	EUR	GBP	DKK
367 Forest Ember		69,99	59,99	499,99



8805 **NEW**

### CLIMATE 1/2-ZIP T-SHIRT WITH 37.5® TECHNOLOGY

**Sizes:** S - M - L - XL - 2XL - 3XL - 4XL  
**Shell fabric:** 60% Polyester / 40% Polyester (37.5®)  
**Treatment:** Silvadur™ antimicrobial

- 37.5® Technology aims to keep the body at the ideal core temperature of 37.5°
- Stretchable piqué fabric
- With logo embroidery
- With zip neck
- Short sleeves



SILVADUR

Colour	RRP	EUR	GBP	DKK
367 Forest Ember		69,99	59,99	499,99



8806 **NEW**

### CLIMATE 1/2-ZIP T-SHIRT LS WITH 37.5® TECHNOLOGY

**Sizes:** S - M - L - XL - 2XL - 3XL - 4XL  
**Shell fabric:** 60% Polyester / 40% Polyester (37.5®)  
**Treatment:** Silvadur™ antimicrobial

- 37.5® Technology aims to keep the body at the ideal core temperature of 37.5°
- Stretchable piqué fabric
- With logo embroidery
- With zip neck
- Long sleeves



SILVADUR

Colour	RRP	EUR	GBP	DKK
367 Forest Ember		79,99	69,99	599,99

ARTIFICIAL SUEDE  
DETAILS

SOFT AND SILENT  
LODEN WOOL BLEND

REGULATES YOUR  
BODY TEMPERATURE

LOTS OF  
STORAGE OPTIONS





# TATRA

## NATURAL COMFORT

Inspired by the untamed spirit of the Tatra Mountains, the DEERHUNTER TATRA series is crafted for hunters who thrive on resilience and determination. Designed with a premium wool blend, this collection naturally regulates temperature, keeping you comfortable all day long.

TATRA merges timeless style with essential hunting features, offering ample storage and a streamlined design free of unnecessary details. Ideal for three-season wear, TATRA is your trusted companion, combining classic aesthetics with unmatched functionality to keep you sharp and ready for every moment in the wild.



SCAN AND  
EXPLORE THE SERIES

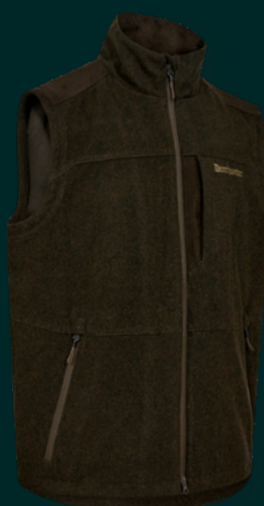



5858

## TATRA JACKET

**Sizes:** 48 - 50 - 52 - 54 - 56 - 58 - 60

**Shell fabric:** 50% Polyester / 50% Wool

**Contrast fabric:** 100% Polyester

**Lining:** 100% Polyester

**Treatment:** Water Repellent - Fluorocarbon free

- Soft and silent wool blend quality
- Wool regulates the body temperature
- Artificial suede details
- Detachable hood
- Waterproof 2-way zipper at the centre front
- Radio pocket at the left hand side with an elastic strap for an antenna
- Strap for radio attachment
- Chest pocket with a concealed zipper
- Two rest pockets with concealed zippers
- Two front pockets with concealed zippers
- Adjustable at the sleeve bottom with strap and snap button
- Game pocket with a concealed zipper
- Inner pocket with a zipper
- Breathable mesh lining
- Adjustable hem with a drawstring



Colour	RRP	EUR	GBP	DKK
374 Loden Wood		329,99	279,99	2399,99



3858

## TATRA TROUSERS

**Sizes:** Short length 23 - 24 - 25 - 26 - 27 - 28 - 29

**Standard length** 48 - 50 - 52 - 54 - 56 - 58 - 60

**Shell fabric:** 50% Polyester / 50% Wool

**Contrast fabric:** 100% Polyester

**Lining:** 100% Polyester

**Treatment:** Water Repellent - Fluorocarbon free

- Soft and silent wool blend quality
- Wool regulates the body temperature
- Artificial suede details
- Two front pockets
- Two thigh box pockets with concealed zippers
- Knife pocket inside the left hand thigh pocket
- Back pocket with a concealed zipper
- Pre-shaped knees
- Adjustable at the leg bottom with strap and button
- Breathable mesh lining



Colour	RRP	EUR	GBP	DKK
374 Loden Wood		249,99	219,99	1899,99



5859

## TATRA ACTIVE JACKET



**Sizes:** 48 - 50 - 52 - 54 - 56 - 58 - 60

**Shell fabric:** 50% Polyester / 50% Wool

**Contrast fabric:** 100% Polyester



**Lining:** 100% Polyester

**Treatment:** Water Repellent - Fluorocarbon free



- Soft and silent wool blend quality
- Wool regulates the body temperature
- Artificial suede details
- Detachable hood
- Waterproof 2-way zipper at the centre front
- Radio pocket at the left hand side with an elastic strap for an antenna
- Strap for radio attachment
- Chest pocket with a concealed zipper
- Two front pockets with waterproof zippers
- Pre-shaped elbows
- Adjustable at the sleeve bottom with strap and snap button
- Inner pocket with a zipper
- Breathable mesh lining
- Adjustable hem with a drawstring



Colour	RRP	EUR	GBP	DKK
374 Loden Wood		299,99	259,99	2199,99



6858

### TATRA CAP WITH EARFLAPS

56/57 - 58/59 - 60/61 - 62/63



6859

### TATRA FLATCAP

56/57-62/63

COMPLETE THE LOOK

— ACCESSORIES

Page 235

4859 **NEW**

## TATRA WAISTCOAT



**Sizes:** 48 - 50 - 52 - 54 - 56 - 58 - 60

**Shell fabric:** 50% Polyester / 50% Wool

**Contrast fabric:** 100% Polyester



**Lining:** 100% Polyester

**Treatment:** Water Repellent - Fluorocarbon free



- Soft and silent wool blend quality
- Wool regulates the body temperature
- Artificial suede details
- Waterproof 2-way zipper at the centre front
- Chest pocket with a concealed zipper
- Two front pockets with waterproof zippers



Colour	RRP	EUR	GBP	DKK
374 Loden Wood		199,99	179,99	1499,99



# EAGLE

## BUILT TO KEEP YOU SHARP AND STEADY

EAGLE is the ultimate choice for hunters who demand precision and year-round versatility. Whether stationed high in a stand on a winter morning or blending into the awakening spring terrain, the EAGLE series ensures you stay in your element. This is not just gear for comfort; it is gear for performance.



SCAN AND  
EXPLORE THE SERIES

Discover the new CE-marked additions to the Eagle lineup, PPE CAT II certified under EN 17353:2020. Learn more on page 43.

Packed with innovative features, EAGLE includes a game pocket that doubles as a sitting pad for added comfort and a waistcoat with an adjustable inner front placket for extended versatility. Every detail is designed to enhance your experience, so you stay focused and steady, ready for the perfect moment when instinct meets opportunity. Trust EAGLE to deliver exactly what you need, when you need it.

**FIND MORE**  
— ACCESSORIES  
Page 236-237





5786

**EAGLE JACKET**

**Sizes:** 48 - 50 - 52 - 54 - 56 - 58 - 60 - 62 - 64  
**Shell fabric:** 85% Polyester / 15% Polyamide  
**Contrast fabric:** 100% Polyester  
**Lining:** 100% Polyester  
**Padding:** 100% Polyester, Deer-Tex® Temp 40 g/m<sup>2</sup>  
**Treatment:** Water Repellent - BIONIC FINISH®ECO  
**Membrane:** Deer-Tex® Performance Shell  
**WP/MVP:** WP 8000 mm/MVP 5000 g

- Artificial suede details
- Detachable hood
- YKK 2-way zipper at the centre front
- Radio pocket at the left hand side with an elastic strap for an antenna
- Strap for radio attachment
- Multiple pockets
- Extra side pocket on the front pockets
- Slit at the sides for a better comfort
- Game pocket with concealed zippers on both sides
- Two inner pockets with zippers
- Quilted lining



Colour	RRP	EUR	GBP	DKK
379 Tarmac Green		199,99	179,99	1499,99

3786

**EAGLE TROUSERS**

**Sizes:**  
**Short length** 23 - 24 - 25 - 26 - 27 - 28 - 29  
**Standard length** 48 - 50 - 52 - 54 - 56 - 58 - 60 - 62 - 64  
**Shell fabric:** 85% Polyester / 15% Polyamide  
**Contrast fabric:** 100% Polyester  
**Lining:** 100% Polyester  
**Padding:** 100% Polyester, Deer-Tex® Temp 40 g/m<sup>2</sup>  
**Treatment:** Water Repellent - BIONIC FINISH®ECO  
**Membrane:** Deer-Tex® Performance Shell  
**WP/MVP:** WP 8000 mm/MVP 5000 g

- Artificial suede details
- Waist with elastic at the side part
- Higher waistline at the back
- Logo tape with silicone inside the waistline
- Two front pockets
- Two thigh pockets with flaps
- Hidden knife pocket in the left hand thigh pocket
- Back pocket with a concealed zipper
- Pre-shaped knees
- Adjustable at the leg bottom with strap and button



Colour	RRP	EUR	GBP	DKK
379 Tarmac Green		129,99	119,99	999,99



4784

**EAGLE WAISTCOAT****Sizes:** XS - S - M - L - XL - 2XL - 3XL - 4XL - 5XL**Shell fabric:** 85% Polyester / 15% Polyamide**Contrast fabric:** 100% Polyester**Lining:** 100% Polyester**Treatment:** Water Repellent - BIONIC FINISH®ECO**Membrane:** Deerhunter® Stormliner®**WP/MVP:** WP 8000 mm/MVP 5000 g

- Artificial suede details
- YKK 2-way zipper at the centre front
- Inner panel in the front placket for an extended width
- Straps for radio attachment
- Vertical chest pocket with a zipper
- Two hand warmer pockets with concealed zippers
- Two front pockets with zippers
- Game pocket with concealed zippers on both sides
- Two mesh inner pockets with zippers
- Logo tape inside
- Adjustable hem with a drawstring



Colour	RRP	EUR	GBP	DKK
379 Tarmac Green		99,99	99,99	799,99

**6784  
EAGLE CAP**

One Size

**6786  
EAGLE FLATCAP**

56/57 - 58/59 - 60/61 - 62/63

**COMPLETE THE LOOK**— **ACCESSORIES**

Page 236-237



5686 / 6784

**EAGLE JACKET & EAGLE CAP**



5784

## EAGLE WINTER JACKET

**Sizes:** 46 - 48 - 50 - 52 - 54 - 56 - 58 - 60 - 62 - 64

**Shell fabric:** 85% Polyester / 15% Polyamide

**Contrast fabric:** 100% Polyester

**Lining:** 100% Polyester

**Padding:** 100% Polyester,  
Deer-TEX® Temp 100 g/m<sup>2</sup> + 120 g/m<sup>2</sup>

**Treatment:** Water Repellent - BIONIC FINISH®ECO

**Membrane:** Deer-TEX® Performance Shell

**WP/MVP:** WP 8000 mm/MVP 5000 g

- Artificial suede details
- Detachable hood and YKK 2-way zipper at the centre front
- Radio pocket at the left hand side with an elastic strap for an antenna
- Strap for radio attachment
- Multiple pockets
- Extra side pocket on the front pockets
- Slit at the sides for a better comfort
- Waterproof and easy washable game pocket - detachable on 3 sides
- Game pocket suitable for sitting pad as well
- Four inner pockets
- Mix of breathable mesh and quilted lining



Colour	RRP	EUR	GBP	DKK
379 Tarmac Green		249,99	219,99	1899,99

3784

## EAGLE WINTER TROUSERS

**Sizes:** 46 - 48 - 50 - 52 - 54 - 56 - 58 - 60 - 62 - 64

**Shell fabric:** 85% Polyester / 15% Polyamide

**Contrast fabric:** 100% Polyester

**Lining:** 100% Polyester

**Padding:** 100% Polyester, Deer-TEX® Temp 100 g/m<sup>2</sup>

**Treatment:** Water Repellent - BIONIC FINISH®ECO

**Membrane:** Deer-TEX® Performance Shell

**WP/MVP:** WP 8000 mm/MVP 5000 g

- Artificial suede details
- Higher waistline at the back
- Logo tape with silicone inside the waistline
- Elastic at the waist and detachable braces
- Two front pockets
- Two thigh pockets with flaps
- Hidden knife pocket in the left hand thigh pocket
- Back pocket with a concealed zipper
- Zipper at the back leg for ventilation
- Pre-shaped knees
- Adjustable at the leg bottom with strap and button



Colour	RRP	EUR	GBP	DKK
379 Tarmac Green		159,99	139,99	1199,99





5783

## EAGLE FLEECE JACKET

**Sizes:** S - M - L - XL - 2XL - 3XL

**Shell fabric:** 100% Polyester, 320 g/m<sup>2</sup>

- Artificial suede details
- Two front pockets with concealed zippers
- Cuffs with rib
- Adjustable hem with a drawstring
- Logo tape inside



STANDARD  
100

246-424

DTI

Colour	RRP	EUR	GBP	DKK
379 Tarmac Green		79,99	69,99	599,99



4783

## EAGLE FLEECE WAISTCOAT

**Sizes:** S - M - L - XL - 2XL - 3XL

**Shell fabric:** 100% Polyester, 320 g/m<sup>2</sup>

- Artificial suede details
- Two front pockets with concealed zippers
- Adjustable hem with a drawstring
- Logo tape inside



STANDARD  
100

246-424

DTI

Colour	RRP	EUR	GBP	DKK
379 Tarmac Green		49,99	49,99	399,99



5787

**EAGLE WINTER JACKET**



**6785**  
**EAGLE CAP**  
One Size



**6787**  
**EAGLE FLATCAP**  
56/57 - 58/59 - 60/61 - 62/63



**8787**  
**EAGLE WINTER GLOVES**  
S - M - L - XL - 2XL

**COMPLETE THE LOOK**  
— ACCESSORIES  
Page 236-237

4787 **NEW****EAGLE WAISTCOAT****Sizes:** XS - S - M - L - XL - 2XL - 3XL - 4XL - 5XL**Shell fabric:** 100% Polyester**Contrast fabric:** 100% Polyester**Lining:** 100% Polyester**Treatment:** Water Repellent - BIONIC FINISH®ECO**Membrane:** Deerhunter® Stormliner®**WP/MVP:** WP 8000 mm/MVP 5000 g

- CE marked
- PPE CAT II certified (EN 17353:2020)
- 2-way zipper at the centre front
- Inner panel in the front placket for an extended width
- Straps for radio attachment
- Vertical chest pocket with a zipper
- Two hand warmer pockets with concealed zippers
- Two front pockets with zippers
- Game pocket with concealed zippers in both sides
- Two mesh inner pockets with zippers
- Logo tape inside

DEERHUNTER®  
Stormliner®

Colour	RRP	EUR	GBP	DKK
83 REALTREE EDGE® SAFETY ORANGE	129,99	119,99	999,99	

5787 **NEW****EAGLE WINTER JACKET****Sizes:** 46 - 48 - 50 - 52 - 54 - 56 - 58 - 60 - 62 - 64**Shell fabric:** 100% Polyester**Contrast fabric:** 100% Polyester**Lining:** 100% Polyester**Padding:** 100% Polyester,  
Deer-TEX® Temp 100 g/m<sup>2</sup> + 120 g/m<sup>2</sup>**Treatment:** Water Repellent - BIONIC FINISH®ECO**Membrane:** Deer-TEX® Performance Shell**WP/MVP:** WP 8000 mm/MVP 5000 g

- CE marked
- PPE CAT II certified (EN 17353:2020)
- Detachable hood and 2-way zipper at the centre front
- Radio pocket at the left hand side with an elastic strap for an antenna
- Strap for radio attachment
- Multiple pockets
- Extra side pocket on the front pockets
- Slit at the sides for a better comfort
- Waterproof and easy washable game pocket - detachable on 3 sides
- Game pocket suitable for sitting pad as well
- Mix of breathable mesh and quilted lining

DEER-TEX®  
Performance Shell  
REALTREE  
EDGE

Colour	RRP	EUR	GBP	DKK
83 REALTREE EDGE® SAFETY ORANGE	299,99	269,99	2299,99	



5785

## EAGLE WINTER JACKET

**Sizes:** 48 - 50 - 52 - 54 - 56 - 58 - 60 - 62 - 64

**Shell fabric:** 100% Polyester

**Contrast fabric:** 100% Polyester

**Lining:** 100% Polyester

**Padding:** 100% Polyester,  
Deer-TEX® Temp 100 g/m² + 120 g/m²

**Treatment:** Water Repellent - BIONIC FINISH®ECO

**Membrane:** Deer-TEX® Performance Shell

**WP/MVP:** WP 8000 mm/MVP 5000 g

- Detachable hood and 2-way zipper at the centre front
- Radio pocket at the left hand side with an elastic strap for an antenna
- Strap for radio attachment
- Multiple pockets
- Extra side pocket on the front pockets
- Slit at the sides for a better comfort
- Waterproof and easy washable game pocket - detachable on 3 sides
- Game pocket suitable for sitting pad as well
- Four inner pockets
- Mix of breathable mesh and quilted lining



Colour	RRP	EUR	GBP	DKK
73 REALTREE EDGE® ORANGE		299,99	259,99	2199,99



4785

## EAGLE WAISTCOAT

**Sizes:** XS - S - M - L - XL - 2XL - 3XL - 4XL - 5XL

**Shell fabric:** 100% Polyester

**Contrast fabric:** 100% Polyester

**Lining:** 100% Polyester

**Treatment:** Water Repellent - BIONIC FINISH®ECO

**Membrane:** Deerhunter® Stormliner®

**WP/MVP:** WP 8000 mm/MVP 5000 g

- Artificial suede details
- YKK 2-way zipper at the centre front
- Inner panel in the front placket for an extended width
- Straps for radio attachment
- Vertical chest pocket with a zipper
- Two hand warmer pockets with concealed zippers
- Two front pockets with zippers
- Game pocket with concealed zippers on both sides
- Two mesh inner pockets with zippers
- Logo tape inside
- Adjustable hem with a drawstring



Colour	RRP	EUR	GBP	DKK
73 REALTREE EDGE® ORANGE		119,99	109,99	899,99





5785 / 6785

EAGLE WINTER JACKET & EAGLE CAP



# EXCAPE

## ELEVATE YOUR LAYERING SYSTEM TO NEW HEIGHTS

When stealth and agility are essential, the EXCAPE series by DEERHUNTER is your ultimate hunting companion. Light yet resilient, EXCAPE allows you to move effortlessly through rugged terrain, keeping you undetected and focused on the trail. Designed for hunters who demand peak performance, this adaptable layering system offers unmatched flexibility and control across every season.



SCAN AND  
EXPLORE THE SERIES

The Deerhunter Excape Softshell Jacket is built for active hunts, combining water-repellent protection, unmatched mobility, underarm ventilation, and secure storage—designed for unmatched stealth during stalks.

EXCAPE provides limitless layering possibilities, enabling you to tailor your system to suit active hunting year-round. Lightweight and functional, it is the ideal choice for those who push the boundaries of their hunt.

Choose the subtle, natural tones of Art Green for a low-profile approach, or opt for the advanced REALTREE EXCAPE™ camouflage, engineered to blend seamlessly into diverse terrains. Both options deliver a tactical edge tailored to your environment.

**FIND MORE**  
— ACCESSORIES  
Page 238-241





# EXCAPE



HONEYCOMB FLEECE WHICH CONSERVES BODY HEAT

RADIO POCKET WITH A REINFORCED EXIT FOR ANTENNA

EXIT FOR SAFETY LINE AT THE BACK



5643

## EXCAPE SOFTSHELL JACKET

- Sizes:** S - M - L - XL - 2XL - 3XL
- Shell fabric:** 100% Polyester, Fleece on the inside
- Treatment:** Water Repellent
- Membrane:** Deerhunter® Stormliner® at hood, shoulders, upper sleeves and left hand side chest pocket
- WP/MVP:** WP 3000 mm/MVP 3000 g

- Soft and silent
- Water resistant 2-way zipper at the centre front
- Two chest pockets with water resistant zippers
- Reinforced exit for an antenna
- Two front pockets with water resistant zippers
- Water resistant zippers under the arms for ventilation
- Pre-shaped elbows
- Adjustable at the sleeve bottom with strap and velcro
- Exit at the back for safety line
- Adjustable bottom with a drawstring
- With waterproof and non-waterproof fabric parts to ensure a high breathability and comfort



DEERHUNTER Stormliner



Colour	RRP	EUR	GBP	DKK
93 REALTREE EXCAPE™		189,99	169,99	1399,99
376 Art Green		189,99	169,99	1399,99





4643

## EXCAPE SOFTSHELL WAISTCOAT



**Sizes:** S - M - L - XL - 2XL - 3XL  
**Shell fabric:** 100% Polyester, Fleece on the inside



**Treatment:** Water Repellent  
**Membrane:** Deerhunter® Stormliner® at shoulders and left hand side chest pocket



**WP/MVP:** WP 3000 mm/MVP 3000 g



- Soft and silent
- Water resistant 2-way zipper at the centre front
- Two chest pockets with water resistant zippers
- Reinforced exit for an antenna
- Two front pockets with water resistant zippers
- Adjustable bottom with a drawstring
- With waterproof and non-waterproof fabric parts to ensure a high breathability and comfort



Colour	RRP	EUR	GBP	DKK
376 Art Green		119,99	109,99	899,99
93 REALTREE EXCAPE™		119,99	109,99	899,99



**6581**  
**EXCAPE LIGHT CAP**

One Size



**6640**  
**EXCAPE FULL FACEMASK**

One Size



**6641**  
**EXCAPE FACEMASK**

One Size



**8642**  
**EXCAPE GLOVES WITH SILICONE GRIP**

S - M - L - XL - 2XL



3643

## EXCAPE SOFTSHELL TROUSERS



**Sizes:** S - M - L - XL - 2XL - 3XL  
**Shell fabric:** 100% Polyester, Fleece on the inside



**Reinforcement:** 67% Polyamide / 26% Polyester / 7% Polyurethane, Deer-X-Dura



**Treatment:** Water Repellent  
**Membrane:** Deerhunter® Stormliner® at thigh pockets and lower leg part



**WP/MVP:** WP 3000 mm/MVP 3000 g



- Soft and silent
- Elastic at the waist
- Detachable braces
- Multiple pockets with water resistant zippers
- Hidden knife pocket inside the left hand thigh pocket
- Back pocket with water resistant zipper
- Water resistant zipper at the back leg for ventilation
- Pre-shaped knees with space for knee pads
- Stretchable reinforcement at the seat, knees and lower leg
- With waterproof and non-waterproof fabric parts to ensure a high breathability and comfort



Colour	RRP	EUR	GBP	DKK
93 REALTREE EXCAPE™		229,99	199,99	1699,99
376 Art Green		229,99	199,99	1699,99

**COMPLETE THE LOOK**  
**— ACCESSORIES**  
 Page 238-241



5580

**EXCAPE LIGHT JACKET**

**Sizes:** S - M - L - XL - 2XL - 3XL  
**Shell fabric:** 89% Polyamide / 11% Elastane  
**Reinforcement:** 67% Polyamide / 26% Polyester / 7% Polyurethane, Deer-X-Dura  
**Lining:** 100% Polyester  
**Treatment:** Water Repellent

- YKK 2-way zipper at the centre front
- Radio pocket with a zipper
- Elastic strap for antenna
- Zippers under the arms for ventilation
- Chest pocket with a zipper
- Two front pockets with zippers
- Pre-shaped elbows
- Stretchable reinforcement fabric at the shoulder and sleeve parts
- Adjustable at the sleeve bottom with strap and velcro
- Breathable mesh lining
- Adjustable bottom with a drawstring



Colour	RRP	EUR	GBP	DKK
93 REALTREE EXCAPE™		199,99	179,99	1499,99
376 Art Green		199,99	179,99	1499,99



3580

**EXCAPE LIGHT TROUSERS**

**Sizes:** S - M - L - XL - 2XL - 3XL  
**Shell fabric:** 89% Polyamide / 11% Elastane  
**Reinforcement:** 67% Polyamide / 26% Polyester / 7% Polyurethane, Deer-X-Dura  
**Treatment:** Water Repellent

- Elastic at the waist
- Two front pockets
- Ergonomic thigh pockets with zippers
- Back pocket with a zipper
- Pre-shaped knees
- Stretchable reinforcement fabric at the seat and knees
- Adjustable at the leg bottom with strap and velcro



Colour	RRP	EUR	GBP	DKK
376 Art Green		199,99	179,99	1499,99
93 REALTREE EXCAPE™		199,99	179,99	1499,99



5952

## EXCAPE WINTER JACKET



**Sizes:** S - M - L - XL - 2XL - 3XL - 4XL



**Shell fabric:** 100% Polyester

**Lining:** 100% Polyester



**Padding:** 100% Polyester, Deer-Tex® Temp 120 g/m<sup>2</sup> + 150 g/m<sup>2</sup>

**Treatment:** Water Repellent



**Membrane:** Deer-Tex® Performance Shell

**WP/MVP:** WP 10000 mm/MVP 10000 g

- Detachable hood
- Ventilation at the front of the collar and at the top of the back
- Hidden face mask attached inside the collar
- Waterproof YKK 2-way zipper at the centre front
- Radio pocket with a waterproof zipper and an elastic strap for an antenna
- Strap for radio attachment
- Multiple pockets with waterproof zippers
- Waterproof zippers under the arms for ventilation
- Two inner pockets
- Adjustable bottom with a drawstring
- Extra padding to keep your back warm



DEER-TEX®  
Performance Shell



Colour	RRP	EUR	GBP	DKK
376 Art Green		349,99	299,99	2599,99
93 REALTREE EXCAPE™		349,99	299,99	2599,99



3952

## EXCAPE WINTER TROUSERS



**Sizes:** S - M - L - XL - 2XL - 3XL - 4XL



**Shell fabric:** 100% Polyester

**Lining:** 100% Polyester



**Padding:** 100% Polyester, Deer-Tex® Temp 100 g/m<sup>2</sup> + 120 g/m<sup>2</sup> + 150 g/m<sup>2</sup>

**Treatment:** Water Repellent



**Membrane:** Deer-Tex® Performance Shell

**WP/MVP:** WP 10000 mm/MVP 10000 g

- Adjustable waist with elastic, strap, and velcro
- Detachable braces
- Multiple pockets with waterproof zippers
- Ventilation at the lower back
- Waterproof zipper at the back leg for ventilation
- Pre-shaped knees
- Adjustable at the lower leg with straps and velcro
- Waterproof zipper at the lower leg
- Waterproof lining at the lower leg
- Extra padding to keep seat and back thigh warm



DEER-TEX®  
Performance Shell



Colour	RRP	EUR	GBP	DKK
93 REALTREE EXCAPE™		239,99	209,99	1799,99
376 Art Green		239,99	209,99	1799,99



**6607**  
**EXCAPE WINTER CAP**  
56/57 - 58/59 - 60/61 - 62/63



**8607**  
**EXCAPE WINTER GLOVES**  
M - L - XL - 2XL



**8952**  
**EXCAPE MITTENS**  
S - M - L - XL - 2XL

**COMPLETE THE LOOK**  
— ACCESSORIES  
Page 238-241

5607

## EXCAPE RAIN JACKET

**Sizes:** S - M - L - XL - 2XL - 3XL  
**Shell fabric:** 100% Polyester  
**Reinforcement:** 100% Polyester  
**Treatment:** Water Repellent  
**Membrane:** Deer-Tex® Performance Shell  
**WP/MVP:** WP 10000 mm/MVP 10000 g

- Reinforcement fabric at the shoulder, elbow parts and bottom sleeves
- With hood
- Waterproof YKK zipper at the centre front
- Radio pocket with a waterproof zipper
- Reinforced exit for an antenna
- Multiple pockets with waterproof zippers
- Waterproof zippers under the arms for ventilation
- Pre-shaped elbows
- Adjustable at the sleeve bottom with strap and velcro
- Neoprene storm cuffs
- Adjustable waist with a drawstring
- Adjustable bottom with a drawstring
- Extra long



Colour	RRP	EUR	GBP	DKK
93 REALTREE EXCAPE™		299,99	259,99	2199,99
376 Art Green		299,99	259,99	2199,99



3607

## EXCAPE RAIN TROUSERS

**Sizes:** S - M - L - XL - 2XL - 3XL  
**Shell fabric:** 100% Polyester  
**Reinforcement:** 100% Polyester  
**Treatment:** Water Repellent  
**Membrane:** Deer-Tex® Performance Shell  
**WP/MVP:** WP 10000 mm/MVP 10000 g

- Reinforcement at the seat and the knees
- Adjustable waist with strap and buckle
- Two front pockets with waterproof zippers
- Extra long zipper in the side seam that makes it easy to pull over your clothes and boots
- Pre-shaped knees
- Adjustable at the leg bottom with strap and velcro



Colour	RRP	EUR	GBP	DKK
376 Art Green		199,99	179,99	1499,99
93 REALTREE EXCAPE™		199,99	179,99	1499,99

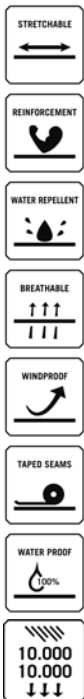



Deer Hunter

5607

ESCAPE RAIN JACKET



8784

## EXCAPE INSULATED CARDIGAN

**Sizes:** S - M - L - XL - 2XL - 3XL

**Shell fabric:** 92% Polyester / 8% Elastane, 160 g/m<sup>2</sup>

**Treatment:** Silvadur™ antimicrobial, Quick Dry

- Zipper at the centre front
- Chest pocket with a zipper
- Sleeves with thumb holes



SILVADUR.

Colour	RRP	EUR	GBP	DKK
93 REALTREE EXCAPE™		79,99	69,99	599,99
376 Art Green		79,99	69,99	599,99



8785

## EXCAPE INSULATED T-SHIRT WITH ZIP-NECK

**Sizes:** S - M - L - XL - 2XL - 3XL

**Shell fabric:** 92% Polyester / 8% Elastane, 160 g/m<sup>2</sup>

**Treatment:** Silvadur™ antimicrobial, Quick Dry

- ½ zip at the centre front
- Chest pocket with a zipper



SILVADUR.

Colour	RRP	EUR	GBP	DKK
376 Art Green		69,99	59,99	499,99
93 REALTREE EXCAPE™		69,99	59,99	499,99



5544

**EXCAPE QUILTED JACKET**

**Sizes:** S - M - L - XL - 2XL - 3XL  
**Shell fabric:** 100% Polyester  
**Contrast fabric:** 100% Polyester  
**Lining:** 100% Polyester  
**Padding:** 100% Polyester, Dupont™ Sorona® Sustans®  
 135 g per garment (Size L)  
**Treatment:** Water Repellent

- Stretchable contrast fabric parts for a better comfort
- Chest pocket with a zipper
- Two front pockets with zippers
- Elastic edging tape at the cuffs
- Two inner pockets
- Adjustable bottom with a drawstring



Colour	RRP	EUR	GBP	DKK
93 REALTREE EXCAPE™		129,99	119,99	999,99
376 Art Green		129,99	119,99	999,99



4544

**EXCAPE QUILTED WAISTCOAT**

**Sizes:** S - M - L - XL - 2XL - 3XL  
**Shell fabric:** 100% Polyester  
**Contrast fabric:** 100% Polyester  
**Lining:** 100% Polyester  
**Padding:** 100% Polyester, Dupont™ Sorona® Sustans®  
 100 g per garment (Size L)  
**Treatment:** Water Repellent

- Stretchable contrast fabric parts for a better comfort
- Chest pocket with a zipper
- Two front pockets with zippers
- Two inner pockets
- Adjustable bottom with a drawstring



Colour	RRP	EUR	GBP	DKK
376 Art Green		119,99	109,99	899,99
93 REALTREE EXCAPE™		119,99	109,99	899,99



# CHAMOIS

## LIGHTWEIGHT PERFORMANCE FOR WARM-WEATHER HUNTS

When the hunt demands speed and adaptability, the CHAMOIS series rises to the challenge. Designed for ultra-lightweight performance and exceptional flexibility, this collection moves with you, providing the freedom needed for active hunting in even the toughest terrains.

Built with breathable, fast-drying fabrics, CHAMOIS is your go-to gear for hunts in warmer climates. It keeps you cool and dry, no matter how intense the pursuit becomes, allowing you to stay focused on the thrill of the chase.

Finished with bold orange accents, this series blends modern style with rugged functionality. Lightweight, breathable, and crafted to perform, the CHAMOIS series is the ultimate choice for hunters who demand readiness, resilience, and purpose.



SCAN AND  
EXPLORE THE SERIES







STRETCHABLE AND  
BREATHABLE FABRIC

TWO THIGH BOX  
POCKETS WITH  
ZIPPERS

GAME POCKET WITH  
CONCEALED ZIPPERS  
IN BOTH SIDES



5095 **NEW**

## CHAMOIS JACKET

**Sizes:** S - M - L - XL - 2XL - 3XL  
**Shell fabric:** 90% Polyester / 10% Elastane  
**Treatment:** Water Repellent - Fluorocarbon free

- Orange details
- Stretchable and breathable fabric for a high comfort
- 2-way zipper at the centre front
- Elastic strap for an antenna
- Left chest pocket with a concealed zipper and prepared access for antenna
- Right chest pocket with a concealed zipper
- Two horizontal front pockets with zippers
- Pre-shaped elbows
- Adjustable at the sleeve hem with velcro straps
- Game pocket with concealed zippers in both sides
- Adjustable hem with drawstring



Colour	RRP	EUR	GBP	DKK
361 Forest Green		99,99	99,99	799,99



3095 **NEW**

## CHAMOIS TROUSERS

**Sizes:** S - M - L - XL - 2XL - 3XL  
**Shell fabric:** 90% Polyester / 10% Elastane  
**Treatment:** Water Repellent - Fluorocarbon free

- Orange details
- Stretchable and breathable fabric for a high comfort
- Waist with elastic at the side part
- Two front pockets
- Two thigh box pockets with zippers
- Back pocket with a concealed zipper
- Pre-shaped knees
- Adjustable at the ankles with velcro straps



Colour	RRP	EUR	GBP	DKK
361 Forest Green		89,99	79,99	699,99



5095

**CHAMOIS JACKET**



5096 **NEW**

### CHAMOIS PADDED JACKET

**Sizes:** S - M - L - XL - 2XL - 3XL  
**Shell fabric:** 95% Polyester / 5% Elastane  
**Contrast fabric:** 100% Polyamide  
**Padding:** 100% Polyester, Deer-Text® Temp 180 g/m<sup>2</sup>  
**Treatment:** Water Repellent - Fluorocarbon free

- Orange details
- Quilted front and back parts
- 4-way stretchable fabric parts for increased mobility and a great fit
- Chest pocket with a concealed zipper
- Two front pockets with concealed zippers
- Elastic edging tape at the sleeve bottom



Colour	RRP	EUR	GBP	DKK
361 Forest Green		79,99	69,99	599,99



4096 **NEW**

### CHAMOIS PADDED WAISTCOAT

**Sizes:** S - M - L - XL - 2XL - 3XL  
**Shell fabric:** 95% Polyester / 5% Elastane  
**Contrast fabric:** 100% Polyamide  
**Padding:** 100% Polyester, Deer-Text® Temp 180 g/m<sup>2</sup>  
**Treatment:** Water Repellent - Fluorocarbon free

- Orange details
- Quilted front and back parts
- 4-way stretchable fabric parts for increased mobility and a great fit
- Chest pocket with a concealed zipper
- Two front pockets with concealed zippers
- Elastic edging tape at the armhole



Colour	RRP	EUR	GBP	DKK
361 Forest Green		69,99	59,99	499,99



8095 **NEW**

### CHAMOIS FULL-ZIP FLEECE

**Sizes:** S - M - L - XL - 2XL - 3XL  
**Shell fabric:** 94% Polyester / 6% Elastane, 280 g/m<sup>2</sup>

- Orange details
- Grid fleece with contrast fabric
- Stretchable fabric for a high comfort
- Chest pocket with a concealed zipper
- Thumbholes



Colour	RRP	EUR	GBP	DKK
361 Forest Green		69,99	59,99	499,99



8096 **NEW**

### CHAMOIS T-SHIRT

**Sizes:** S - M - L - XL - 2XL - 3XL  
**Shell fabric:** 100% Polyester, 140 g/m<sup>2</sup>  
**Treatment:** Silvadur™ antimicrobial, Quick Dry

- Orange details
- Breathable mesh fabric
- With logo print



**SILVADUR.**

Colour	RRP	EUR	GBP	DKK
361 Forest Green		29,99	29,99	249,99



8097 **NEW**

### CHAMOIS L/S T-SHIRT

**Sizes:** S - M - L - XL - 2XL - 3XL  
**Shell fabric:** 100% Polyester, 140 g/m<sup>2</sup>  
**Treatment:** Silvadur™ antimicrobial, Quick Dry

- Orange details
- Breathable mesh fabric
- With logo print



**SILVADUR.**

Colour	RRP	EUR	GBP	DKK
361 Forest Green		39,99	39,99	299,99



Choose one of following temperatures:



LOW



MEDIUM



HIGH

# HEAT

*HEAT Technology*

## DEFY THE COLD AND STAY ON THE HUNT

When temperatures plummet, the HEAT series becomes your ultimate ally, delivering the warmth you need to keep moving. Each piece in this collection features an integrated heating system, activated and controlled with a single press, providing instant warmth exactly when you need it. Whether you're layering up with a cozy baselayer or relying on an insulating outer layer, the HEAT series keeps the chill at bay, allowing you to stay focused on the hunt no matter how cold it gets.



SCAN AND  
EXPLORE THE SERIES

**HEAT**   
TECHNOLOGY

TURN ON  
AND MANAGE  
HEAT LEVELS

INTEGRATED  
HEAT SYSTEM

ATTACH \*POWERBANK  
AND CABLE IN THE  
DESIGNATED POCKET

\*POWERBANK NOT INCLUDED

HEAT   
TECHNOLOGY



5791

## HEAT PADDED JACKET

**Sizes:** S - M - L - XL - 2XL - 3XL - 4XL - 5XL  
**Shell fabric:** 100% Polyamide, Ripstop  
**Contrast fabric:** 97% Polyester / 3% Elastane  
**Lining:** 100% Polyester  
**Padding:** 100% Polyester, Dupont™ Sorona® Sustans® 100 g/m<sup>2</sup>

- Quilted front, back and sleeve panels
- Stretchable contrast fabric panels for a better comfort
- Chest pocket with a zipper
- Two front pockets with zippers
- Two inner pockets
- Elastic edging tape at the neck, sleeve openings and bottom
- Integrated heat-system
- ON/OFF button in chest pocket
- Three heat levels
- Heat elements - two on the front and one on the back
- Machine washable
- Powerbank not included
- We recommend using a power bank of 5.000 mAh



Colour	RRP	EUR	GBP	DKK
585 Wood		199,99	179,99	1499,99
786 Dark Blue		199,99	179,99	1499,99

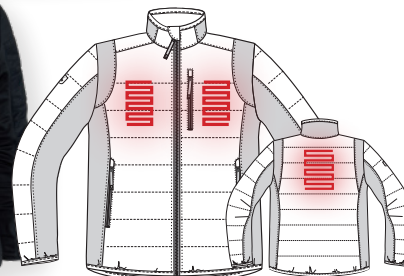

4791

## HEAT PADDED WAISTCOAT

**Sizes:** S - M - L - XL - 2XL - 3XL - 4XL - 5XL  
**Shell fabric:** 100% Polyamide, Ripstop  
**Contrast fabric:** 97% Polyester / 3% Elastane  
**Lining:** 100% Polyester  
**Padding:** 100% Polyester, Dupont™ Sorona® Sustans® 100 g/m<sup>2</sup>

- Quilted front and back panels
- Stretchable contrast fabric panels for a better comfort
- Chest pocket with a zipper
- Two front pockets with zippers
- Two inner pockets
- Elastic edging tape at the neck, armhole and bottom
- Integrated heat-system
- ON/OFF button in chest pocket
- Three heat levels
- Heat elements - two on the front and one on the back
- Machine washable
- Powerbank not included
- We recommend using a power bank of 5.000 mAh



Colour	RRP	EUR	GBP	DKK
786 Dark Blue		169,99	149,99	1299,99
585 Wood		169,99	149,99	1299,99

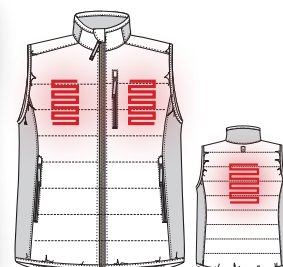





4842

**HEAT INNER WAISTCOAT**

**Sizes:** S - M - L - XL - 2XL - 3XL - 4XL - 5XL  
**Shell fabric:** 100% Polyamide, Ripstop  
**Contrast fabric:** 97% Polyester / 3% Elastane  
**Lining:** 100% Polyester  
**Padding:** 100% Polyester, Dupont™ Sorona® Sustans® 100 g/m<sup>2</sup>

- Rib neck
- Stretchable fabric at the side for a better fit and movement
- Elastic edging at the sleeve opening
- Elastic edging at the bottom
- Integrated heat-system
- ON/OFF button at the front
- Three heat levels
- Machine washable
- Powerbank not included
- We recommend using a power bank of 5.000 mAh

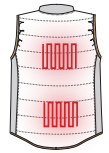
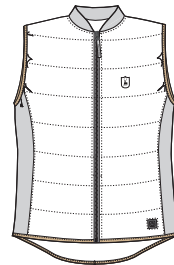
HEAT  CE

Colour	RRP	EUR	GBP	DKK
388 Deep Green		129,99	119,99	999,99
999 Black		129,99	119,99	999,99

# HEAT

  
**INSTRUCTIONS****How to use your new HEAT product**

Attach a powerbank to the cable inside of the product by using the USB port, then turn it on. After it has been activated, place the powerbank in the designated pocket of your HEAT product.

To activate the heat function press and hold the power button until the light turns on.

Choose one of following temperatures:

Red light - high temperature.

Green light – medium temperature.

Blue light – low temperature.

To turn off the heat function press and hold the power button for 3 seconds or until the light turns off.

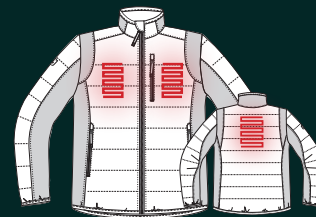
**Wash and care**

1. Always remove powerbanks when washing your heat products. Make sure to put on the safety stopper on the USB cable before washing to protect it.
2. Use a gentle program of maximum 30°C without softener.
3. No dry cleaning.
4. No ironing.

**Furthermore, we recommend**

Please disconnect and remove the powerbank before long time storage of your HEAT product.

All the components of the HEAT system are securely tested as well as they are CE and RoHS approved. Your safety is our concern!

**Tested up to 10.000 mAh.**



LOW



MEDIUM



HIGH



7186 UNISEX

HEAT UNDERSHIRT WITH ZIP-NECK



	XS	S	M	L	XL	2XL	3XL
Ladies	34/36	36/38	38/40	40/42	42/44	44/46	46/48
Men	44/46	46/48	48/50	50/52	52/54	54/56	56/58



Shell fabric: 92% Polyester / 8% Elastane  
Treatment: Quick Dry, Anti Bacterial

- With zip neck
- Integrated heat-system
- ON/OFF button
- Three heat levels
- Two heat elements at the back
- Machine washable with included garment bag
- Pocket for powerbank
- Powerbank not included
- We recommend using a power bank of 5.000 mAh
- Suitable for ladies as well



Colour	RRP	EUR	GBP	DKK
999 Black		129,99	119,99	999,99



9033  
HEAT HANDWARMER  
One Size



9031  
HEAT FOLDABLE SITTING PAD  
One Size

FIND MORE INFO  
Page 247



7187 UNISEX

HEAT LONG JOHNS



	XS	S	M	L	XL	2XL	3XL
Ladies	34/36	36/38	38/40	40/42	42/44	44/46	46/48
Men	44/46	46/48	48/50	50/52	52/54	54/56	56/58



Shell fabric: 92% Polyester / 8% Elastane  
Treatment: Quick Dry, Anti Bacterial

- Integrated heat-system
- ON/OFF button
- Three heat levels
- Heat elements on the thighs
- Machine washable with included garment bag
- Pocket for powerbank
- Powerbank not included
- We recommend using a power bank of 5.000 mAh
- Suitable for ladies as well

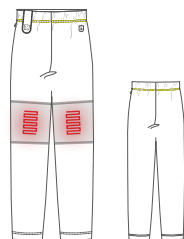

Colour	RRP	EUR	GBP	DKK
999 Black		119,99	109,99	899,99





7186  
HEAT UNDERSHIRT WITH ZIP-NECK



# GAME

## ENGINEERED FOR HUNTERS WHO LIVE FOR THE CHASE

The GAME series stands as the ultimate in hunting apparel, where every feature and stitch is designed to bring you closer to the wild. Imagine tracking silently through thick underbrush or lying in wait in the heart of a blind – GAME gives you the edge, adapting to your every move. Engineered with precision, each style is crafted from top-tier, silent materials that minimize noise, allowing you to get close without alerting your prey.



SCAN AND  
EXPLORE THE SERIES



Stay safe and comfortable during the winter with our new H. Game Jacket.

The jacket is CE marked and PPE CAT II certified (EN 17353:2020) for high visibility.

Packed with cutting-edge innovations, GAME offers a wide range of details, ranging from integrated heating for biting cold, rubber protection on exposed areas, and a detachable orange waistcoat that grants you visibility when needed. For hunters who demand the best, GAME keeps you sharp, prepared, and one step ahead.

**FIND MORE**  
— ACCESSORIES  
Page 242



*Heat Game Jacket*





5723

**GAME PRO LIGHT JACKET**

**Sizes:** 46 - 48 - 50 - 52 - 54 - 56 - 58 - 60 - 62

**Shell fabric:** 100% Polyester

**Lining:** 100% Polyester

**Treatment:** Water Repellent - Fluorocarbon free

**Membrane:** Deer-Tex® Performance Shell

**WP/MVP:** WP 10000 mm/MVP 10000 g

- Soft and silent
- Detachable hood
- Waterproof 2-way zipper at the centre front
- Straps for radio attachment
- Two chest pockets with waterproof zippers
- Two front pockets with waterproof zippers
- Polishing cloth inside the left chest pocket
- Waterproof zipper in the side seam for ventilation
- Rubber print on the shoulders and elbows
- Adjustable at the sleeve bottom with strap and velcro
- Storm cuffs with easy access to a watch
- Two inner pockets
- Breathable mesh lining
- Adjustable hem with a drawstring



Colour	RRP	EUR	GBP	DKK
585 Wood		299,99	259,99	2199,99

**RUBBER PRINT FOR INCREASED DURABILITY AND ANTI-SLIP OF RIFLE STRAPS**



**POLISHING CLOTH INSIDE CHEST POCKET**



**STORM CUFFS WITH ACCESS TO A WATCH**



**6733**  
**GAME CAP**  
One Size

**COMPLETE THE LOOK**  
— **ACCESSORIES**  
Page 242



3723

## GAME PRO LIGHT TROUSERS



**Sizes:**  
**Short length** 22 - 23 - 24 - 25 - 26 - 27 - 28 - 29 - 30  
**Standard length** 46 - 48 - 50 - 52 - 54 - 56 - 58 - 60 - 62



**Shell fabric:** 100% Polyester



**Lining:** 100% Polyester



**Treatment:** Water Repellent - Fluorocarbon free



**Membrane:** Deer-Tex® Performance Shell



**WP/MVP:** WP 10000 mm/MVP 10000 g

- Soft and silent
- Elastic at the waist
- Silicone tape inside the waistline
- Two front pockets
- Two thigh pockets with waterproof zippers
- Concealed waterproof ventilation zippers behind the thigh pockets
- Back pocket with a waterproof zipper
- Rubber print on the knees
- Pockets for knee pads
- Thin knee pads included
- Adjustable at the leg bottom with strap and velcro
- Concealed waterproof zippers at the lower leg
- Breathable mesh lining



Colour	RRP	EUR	GBP	DKK
585 Wood		219,99	189,99	1599,99



5723 / 6784

**GAME PRO LIGHT JACKET & EAGLE CAP**



# GAME



5732 **NEW**

## H. GAME JACKET

**Sizes:** 46 - 48 - 50 - 52 - 54 - 56 - 58 - 60 - 62

**Shell fabric:** 100% Polyester

**Lining:** 100% Polyester

**Padding:** 100% Polyester, Dupont™ Sorona® Sustans® 100 g/m<sup>2</sup>

**Treatment:** Water Repellent - Fluorocarbon free

**Membrane:** Deer-Tex® Performance Shell

**WP/MVP:** WP 10000 mm/MVP 10000 g

- CE marked
- PPE CAT II certified (EN 17353:2020)
- Detachable hood and 2-way zipper at the centre front
- Two front box pockets with flaps and magnetic closing
- Napoleon pocket and three inner pockets
- Back pocket with pocket flap and magnetic closure
- Integrated heat system with three heat levels
- ON/OFF button in the right hand front pocket
- Heat elements - 2 on the front and 1 on the upper back
- Machine washable
- Powerbank not included
- We recommend using a power bank of 10.000 mAh

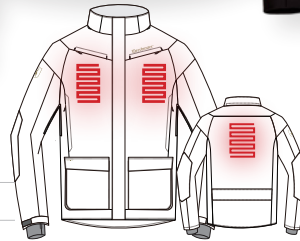

DEER-TEX®  
Performance Shell

HEAT



Colour	RRP	EUR	GBP	DKK
83 REALTREE EDGE® SAFETY ORANGE	399,99	349,99	2999,99	



**6732**  
**GAME CAP WITH SAFETY**  
56/57 - 58/59 - 60/61 - 62/63



**8732**  
**GAME WINTER GLOVES**  
M - L - XL - 2XL

**COMPLETE THE LOOK**  
— ACCESSORIES  
Page 242



**FIELD TEST OF  
H. GAME JACKET**





5722

## HEAT GAME JACKET



**Sizes:** 46 - 48 - 50 - 52 - 54 - 56 - 58 - 60 - 62



**Shell fabric:** 100% Polyester



**Lining:** 100% Polyester



**Padding:** 100% Polyester, Dupont™ Sorona® Sustans® 100 g/m²



**Treatment:** Water Repellent - Fluorocarbon free



**Membrane:** Deer-Tex® Performance Shell



**WP/MVP:** WP 10000 mm/MVP 10000 g

- Detachable hood and 2-way zipper at the centre front
- Two front box pockets with flaps and magnetic closing
- Zippers under the arms for ventilation
- Napoleon pocket and three inner pockets
- Game pocket with detachable safety vest inside
- Adjustable bottom with a drawstring
- Integrated heat system with three heat levels
- ON/OFF button in the right hand front pocket
- Heat elements - two on the front and one on the upper back
- Machine washable
- Powerbank not included
- We recommend using a power bank of 10.000 mAh

DEER-TEX®  
Performance Shell



Colour	RRP	EUR	GBP	DKK
585 Wood		399,99	349,99	2999,99

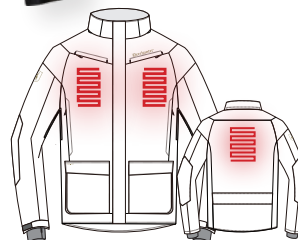

3722

## HEAT GAME TROUSERS



**Sizes:** 22 - 23 - 24 - 25 - 26 - 27 - 28 - 29 - 30



**Standard length** 46 - 48 - 50 - 52 - 54 - 56 - 58 - 60 - 62



**Shell fabric:** 100% Polyester



**Lining:** 100% Polyester



**Padding:** 100% Polyester, Dupont™ Sorona® Sustans® 80 g/m²



**Treatment:** Water Repellent - Fluorocarbon free



**Membrane:** Deer-Tex® Performance Shell

**WP/MVP:** WP 10000 mm/MVP 10000 g

- Elastic at the waist
- Back bib and braces
- Knife pocket inside the left hand thigh pocket
- Zipper at the back leg for ventilation
- Adjustable at the leg bottom with strap and velcro
- Hook inside bottom leg to fasten the pants to your boots
- Integrated heat system with three heat levels
- ON/OFF button in right hand thigh pocket
- Heat elements - on thighs and back bib
- Machine washable
- Powerbank not included
- We recommend using a power bank of 10.000 mAh

DEER-TEX®  
Performance Shell



Colour	RRP	EUR	GBP	DKK
585 Wood		339,99	299,99	2499,99



GAME POCKET  
WITH ZIPPERS IN  
BOTH SIDES

STRAPS FOR RADIO  
ATTACHMENT



# CHASSE

## FORGE A LEGACY

Hunting is more than a sport – it is a tradition passed down through generations, and the CHASSE series is designed to honor that heritage. Created for seasoned hunters sharing their passion and for newcomers discovering the thrill of the hunt, CHASSE offers classic attire crafted for the entire family. With its timeless design and dependable waterproof protection, CHASSE ensures that every hunt, every story, and every lesson becomes a lasting memory, building a family tradition that stands the test of time.



SCAN AND  
EXPLORE THE SERIES





# CHASSE



5746

## CHASSE JACKET

**Sizes:** 48 - 50 - 52 - 54 - 56 - 58 - 60

**Shell fabric:** 100% Polyester

**Contrast fabric:** 100% Polyester

**Lining:** 100% Polyester

**Treatment:** Water Repellent

**Membrane:** Deer-Tex® Performance Shell

**WP/MVP:** WP 5000 mm/MVP 5000 g

- Detachable hood
- Waterproof 2-way zipper at the centre front
- Straps for radio attachment
- Chest pocket with a waterproof zipper
- Chest pocket with a concealed zipper
- Two rest pockets with concealed zippers
- Two front box pockets with flaps
- Pre-shaped elbows
- Adjustable at the sleeve bottom with strap and velcro
- Game pocket with zippers in both sides
- Inner pocket with a zipper
- Adjustable bottom with a drawstring



### DEER-TEX®

Performance Shell

Colour	RRP	EUR	GBP	DKK
365 Olive Night melange		199,99	179,99	1499,99



5746 / 5749 / 3746 / 6510

**CHASSE JACKET, FLEECE JACKET, TROUSERS & ADVENTURER FELT HAT**



- 
- 
- 
- 
- 
- 
- 
- 

3746

## CHASSE TROUSERS

**Sizes:** 48 - 50 - 52 - 54 - 56 - 58 - 60  
**Shell fabric:** 100% Polyester  
**Contrast fabric:** 100% Polyester  
**Lining:** 100% Polyester  
**Treatment:** Water Repellent  
**Membrane:** Deer-Tex® Performance Shell  
**WP/MVP:** WP 5000 mm/MVP 5000 g

- Elastic at the waist
- Two front pockets
- Two thigh pockets with pleats and concealed zippers
- Hidden knife pocket in the thigh pocket
- Back pocket with a concealed zipper
- Pre-shaped knees
- Adjustable at the leg bottom with strap and velcro



**DEER-TEX®**  
Performance Shell

Colour	RRP	EUR	GBP	DKK
365 Olive Night melange		129,99	119,99	999,99



- 

5749

## CHASSE FLEECE JACKET

**Sizes:** S - M - L - XL - 2XL - 3XL  
**Shell fabric:** 100% Polyester, 250 g/m<sup>2</sup>  
**Treatment:** 2-side anti-pilling

- Two front pockets with zippers
- Elastic edging tape at the cuffs
- Two inner pockets



**OEKO TEX®**  
STANDARD 100  
240-484  
DTI

Colour	RRP	EUR	GBP	DKK
385 Beluga		49,99	49,99	399,99



# PRO GAMEKEEPER / GAMEKEEPER

**BUILT FOR PROFESSIONALS,  
TRUSTED BY THE DEDICATED**

From vast estates to rugged mountain trails, the PRO GAMEKEEPER and GAMEKEEPER series equip serious hunters for any adventure. PRO GAMEKEEPER jackets are built tough, designed to withstand challenging terrains and adapt seamlessly from group outings to solo pursuits across diverse landscapes - ideal for any hunt requiring resilience and versatility.



**SCAN AND  
EXPLORE THE SERIES**



The PRO GAMEKEEPER Jacket, designed for professionals, is windproof, waterproof, and breathable, packed with features that make all the difference during the hunt.

The GAMEKEEPER collection features versatile and stylish fleece jackets and waistcoats, including a CE-marked high-visibility reversible jacket and waistcoat for enhanced safety during group hunts.

Choose PRO GAMEKEEPER for rugged resilience or GAMEKEEPER for flexibility and visibility. Together, they deliver the perfect balance of durability and functionality for hunters who demand the best from their gear.



## PRO GAMEKEEPER



5725

### PRO GAMEKEEPER JACKET

**Sizes:** S - M - L - XL - 2XL - 3XL  
**Shell fabric:** 100% Polyester  
**Treatment:** Water Repellent  
**Membrane:** Deer-Tex® Performance Shell  
**WP/MVP:** WP 5000 mm/MVP 5000 g

- Detachable hood
- YKK 2-way zipper at the centre front
- Two hand warmer pockets with waterproof zippers
- Big chest pocket with a waterproof zipper
- Two front box pockets
- Zippers under the arms for ventilation
- Adjustable waist with a drawstring
- Adjustable sleeve bottom with strap and velcro
- Neoprene storm cuffs

**DEER-TEX®**  
Performance Shell

Colour	RRP	EUR	GBP	DKK
391 Peat		249,99	219,99	1899,99
342 Turf		249,99	219,99	1899,99



5724

### PRO GAMEKEEPER JACKET - SHORT

**Sizes:** S - M - L - XL - 2XL - 3XL  
**Shell fabric:** 100% Polyester  
**Treatment:** Water Repellent  
**Membrane:** Deer-Tex® Performance Shell  
**WP/MVP:** WP 5000 mm/MVP 5000 g

- Waterproof YKK 2-way zipper at the centre front
- Radio pocket with a waterproof zipper
- Two front pockets with waterproof zippers
- Waterproof zippers under the arms for ventilation
- Pre-shaped elbows
- Adjustable bottom with a drawstring
- Adjustable at the sleeve bottom with strap and velcro
- Neoprene storm cuffs

**DEER-TEX®**  
Performance Shell

Colour	RRP	EUR	GBP	DKK
391 Peat		199,99	179,99	1499,99







5726

**PRO GAMEKEEPER SMOCK**



**Sizes:** S - M - L - XL - 2XL - 3XL



**Shell fabric:** 100% Polyester

**Treatment:** Water Repellent



**Membrane:** Deer-Tex® Performance Shell

**WP/MVP:** WP 5000 mm/MVP 5000 g



- Detachable hood
- Short YKK 2-way zipper at the centre front
- Two hand warmer pockets with waterproof zippers
- Waterproof zippers under the arms for ventilation
- Waterproof zippers on both sides to make it easier to pull over your head
- Adjustable waist and bottom with a drawstring
- Adjustable at the sleeve bottom with strap and velcro
- Neoprene storm cuffs



**DEER-TEX®**  
Performance Shell



**6725**  
**PRO GAMEKEEPER FLATCAP**  
56/57 - 58/59 - 60/61 - 62/63

**FOR MORE INFO**  
Page 243

Colour	RRP	EUR	GBP	DKK
342 Turf		249,99	219,99	1899,99
391 Peat		249,99	219,99	1899,99



5726 / 3726 / 6725

**PRO GAMEKEEPER SMOCK, BOOT TROUSERS & FLATCAP**



**3726**

**PRO GAMEKEEPER BOOT TROUSERS**

**Sizes:** 48 - 50 - 52 - 54 - 56 - 58 - 60  
**Shell fabric:** 100% Polyester  
**Lining:** 100% Polyester  
**Treatment:** Water Repellent  
**Membrane:** Deer-Tex® Performance Shell  
**WP/MVP:** WP 5000 mm/MVP 5000 g

- With 2-layer and 3-layer fabric parts for extra reinforcement on the leg
- Waist with elastic at the back
- Two front pockets
- Thigh pocket with a waterproof zipper
- Knife pocket with a waterproof zipper
- Back pockets with flaps
- Breathable mesh lining
- Waterproof zipper at the back leg for ventilation
- Pre-shaped knees
- Waterproof zipper at the lower leg
- Waterproof lining at the lower leg



**DEER-TEX®**  
Performance Shell

Colour	RRP	EUR	GBP	DKK
391 Peat		149,99	129,99	1099,99



**3725**

**PRO GAMEKEEPER BREEKS**

**Sizes:** 48 - 50 - 52 - 54 - 56 - 58 - 60  
**Shell fabric:** 100% Polyester  
**Lining:** 100% Polyester  
**Treatment:** Water Repellent  
**Membrane:** Deer-Tex® Performance Shell  
**WP/MVP:** WP 5000 mm/MVP 5000 g

- Waist with elastic at the back
- Two front pockets with waterproof zippers
- Back pockets with flaps
- Breathable mesh lining
- Waterproof zipper at the back leg for ventilation
- Adjustable at the bottom with strap and velcro



**DEER-TEX®**  
Performance Shell

Colour	RRP	EUR	GBP	DKK
391 Peat		129,99	119,99	999,99



Deerhunter®

5726 / 3726 / 6725

**PRO GAMEKEEPER SMOCK, BOOT TROUSERS & FLATCAP**



5515

GAMEKEEPER BONDED FLEECE JACKET

**Sizes:** S - M - L - XL - 2XL - 3XL  
**Shell fabric:** 100% Polyester, 350 g/m<sup>2</sup>  
**Contrast fabric:** 100% Polyester  
**Treatment:** Water Repellent  
**Membrane:** Deerhunter® Stormliner®  
**WP/MVP:** WP 5000 mm/MVP 3000 g

- Three front pockets with hidden zippers
- Game pocket with hidden zipper
- Elastic artificial suede edging at the collar edge
- Pre-shaped elbow
- Two inside pockets



Colour	RRP	EUR	GBP	DKK
371 Graphite Green		119,99	109,99	899,99



4515

GAMEKEEPER BONDED FLEECE WAISTCOAT

**Sizes:** S - M - L - XL - 2XL - 3XL  
**Shell fabric:** 100% Polyester, 350 g/m<sup>2</sup>  
**Contrast fabric:** 100% Polyester  
**Treatment:** Water Repellent  
**Membrane:** Deerhunter® Stormliner®  
**WP/MVP:** WP 5000 mm/MVP 3000 g

- Three front pockets with hidden zippers
- Game pocket with hidden zipper
- Elastic artificial suede edging at the collar edge, sleeve opening and bottom
- Two inside pockets



Colour	RRP	EUR	GBP	DKK
371 Graphite Green		89,99	79,99	699,99



5314

## GAMEKEEPER SHOOTING JACKET

**Sizes:** S - M - L - XL - 2XL - 3XL  
**Shell fabric:** 100% Polyester, 350 g/m<sup>2</sup>  
**Contrast fabric:** 100% Polyester  
**Treatment:** Water Repellent  
**Membrane:** Deerhunter® Stormliner®  
**WP/MVP:** WP 5000 mm/MVP 3000 g

- Shoulder and chest protection with padding inside
- Vertical pockets with zippers
- Two front box pockets with pleats
- Game pocket at the back with a zipper
- Adjustable waist with a drawstring at the back
- Elastic cuffs



Colour	RRP	EUR	GBP	DKK
371 Graphite Green		129,99	119,99	999,99



4314

## GAMEKEEPER SHOOTING WAISTCOAT

**Sizes:** S - M - L - XL - 2XL - 3XL  
**Shell fabric:** 100% Polyester, 350 g/m<sup>2</sup>  
**Contrast fabric:** 100% Polyester  
**Treatment:** Water Repellent  
**Membrane:** Deerhunter® Stormliner®  
**WP/MVP:** WP 5000 mm/MVP 3000 g

- Shoulder protection with padding inside
- Vertical pockets with zippers
- Two front box pockets with pleats
- Game pocket at the back with a zipper
- Adjustable waist with a drawstring at the back



Colour	RRP	EUR	GBP	DKK
371 Graphite Green		99,99	99,99	799,99



5526

**GAMEKEEPER BONDED FLEECE JACKET - REVERSIBLE**

**Sizes:** S - M - L - XL - 2XL - 3XL - 4XL

**Shell fabric:** 100% Polyester, 350 g/m<sup>2</sup>

**Treatment:** Water Repellent

**Membrane:** Deerhunter® Stormliner®

**WP/MVP:** WP 5000 mm/MVP 3000 g

- CE marked
- PPE CAT II certified (EN 17353:2020)
- Reversible
- Three front pockets with concealed zippers
- Three inside pockets with concealed zippers
- Artificial suede edging tape at the collar, pocket edge cuffs and bottom
- Logo tape at the neck, centre front and side seams



Colour	RRP	EUR	GBP	DKK
669 Orange		129,99	119,99	999,99



4525 **NEW**

**GAMEKEEPER REVERSIBLE FLEECE WAISTCOAT**

**Sizes:** XS - S - M - L - XL - 2XL - 3XL - 4XL

**Shell fabric:** 100% Polyester, 350 g/m<sup>2</sup>

**Treatment:** Water Repellent - BIONIC FINISH®ECO

**Membrane:** Deerhunter® Stormliner®

**WP/MVP:** WP 5000 mm/MVP 3000 g

- CE marked
- PPE CAT II certified (EN 17353:2020)
- Reversible
- Three outside pockets with concealed zippers
- Three inside pockets with concealed zippers
- Artificial suede edging tape on the outside
- Mix of logo tape and artificial suede edging tape on the inside



Colour	RRP	EUR	GBP	DKK
663 Safety Orange		99,99	99,99	799,99



5526 / 8439

**GAMEKEEPER BONDED FLEECE JACKET - REVERSIBLE & RONALD SHIRT**



# ATLAS

## BUILT FOR PRECISION, READY FOR THE RANGE

Step onto the shooting range with unwavering confidence – ATLAS has you covered. The ATLAS series by DEERHUNTER is your ultimate companion, designed with everything you need to perfect your shot. Featuring shirts, trousers, waistcoats, and fleece jackets with essential ammunition storage, ATLAS ensures you are prepared and focused, allowing you to sharpen your skills without distraction. Engineered for comfort and purpose, ATLAS supports your precision at every step, making every moment on the range count.



SCAN AND  
EXPLORE THE SERIES



The ATLAS Mesh Shooting Waistcoat offers breathable comfort, the option for padded recoil protection, and practical storage in the spacious pockets for ammunition and essentials. Designed for men and women, it's perfect for precision-focused hunters.



ATLAS offers a variety of layers, including shirts, trousers, fleece jackets, and waistcoats, all tailored for the shooting range. With ATLAS, you can step onto the range confidently, knowing your gear won't hold you back.



8126

**ATLAS SHIRT**

**Sizes:** 39/40 - 41/42 - 43/44 - 45/46 - 47/48 - 49/50

**Shell fabric:** 100% Cotton

- Chest pocket with a zipper
- Chest pocket with flap
- Pleats at the back for a better comfort



Colour	RRP	EUR	GBP	DKK
393 Timber		49,99	49,99	399,99

8128

**ATLAS SHIRT S/S**

**Sizes:** 39/40 - 41/42 - 43/44 - 45/46 - 47/48 - 49/50

**Shell fabric:** 100% Cotton

- Chest pocket with a zipper
- Chest pocket with flap
- Pleats at the back for a better comfort



Colour	RRP	EUR	GBP	DKK
393 Timber		39,99	39,99	299,99



3126

## ATLAS TROUSERS

**Sizes:** S - M - L - XL - 2XL - 3XL - 4XL

**Shell fabric:** 65% Polyester / 35% Cotton

- Waist with elastic at the back
- Two front pockets
- Two thigh box pockets with flaps
- Knife pocket
- Back pocket
- Pre-shaped knees
- Double hemming for adjustable length



Colour	RRP	EUR	GBP	DKK
393 Timber		69,99	59,99	499,99

3127

## ATLAS SHORTS

**Sizes:** S - M - L - XL - 2XL - 3XL - 4XL

**Shell fabric:** 65% Polyester / 35% Cotton

- Waist with elastic at the back
- Two front pockets
- Two thigh pockets with flaps
- Knife pocket
- Back pocket



Colour	RRP	EUR	GBP	DKK
393 Timber		49,99	49,99	399,99



5131 **NEW**

### ATLAS FLEECE JACKET

**Sizes:** S - M - L - XL - 2XL - 3XL - 4XL

**Shell fabric:** 100% Polyester, 290 g/m<sup>2</sup>

- Soft and silent
- Contrast chest pocket with a zipper
- Two front pockets with zippers
- Elastic edging tape at the sleeve and bottom hem



Colour	RRP	EUR	GBP	DKK
361 Forest Green		69,99	59,99	499,99



4131 **NEW**

### ATLAS FLEECE WAISTCOAT

**Sizes:** S - M - L - XL - 2XL - 3XL - 4XL

**Shell fabric:** 100% Polyester, 290 g/m<sup>2</sup>

- Soft and silent
- Contrast chest pocket with a zipper
- Two front pockets with zippers
- Elastic edging tape at the armhole and bottom



Colour	RRP	EUR	GBP	DKK
361 Forest Green		49,99	49,99	399,99



Deerhunter

5131 / 3126

ATLAS FLEECE JACKET & ATLAS TROUSERS



ATLAS



4129 **NEW**

## ATLAS WAISTCOAT

**Sizes:** S/M - L/XL - 2XL/3XL - 4XL/5XL

**Shell fabric:** 65% Polyester / 35% Cotton

**Contrast fabric:** 100% Polyester

- Adjustable shoulder straps with padding and straps for radio attachment
- Adjustable chest and body straps
- Chest strap can be adjusted in height
- Two big front box pockets with flaps
- Two extra pockets on the left front pocket
- Slit at the sides for a better comfort
- Game pocket with pleats and adjustable box in the side
- Extra mesh pocket at game pocket



Colour	RRP	EUR	GBP	DKK
393 Timber		49,99	49,99	399,99



4129 / 3431 / 8343

**ATLAS WAISTCOAT, SAREK FULL STRETCH TROUSERS & RANDALL 1/2-ZIP KNIT**



4126

### ATLAS SHOOTING WAISTCOAT

**Sizes:** XS - S - M - L - XL - 2XL - 3XL - 4XL - 5XL

**Shell fabric:** 65% Polyester / 35% Cotton

- Elastic at the shoulder
- Padded shoulder and chest protection
- Two front pockets
- Waistline with elastic at the back part
- Big pocket at the back
- Suitable for ladies as well



Colour	RRP	EUR	GBP	DKK
393 Timber		69,99	59,99	499,99



4127

### ATLAS MESH SHOOTING WAISTCOAT

**Sizes:** XS - S - M - L - XL - 2XL - 3XL - 4XL - 5XL

**Shell fabric:** 65% Polyester / 35% Cotton

**Contrast fabric:** 100% Polyester

- Front and back in mesh
- Elastic at the shoulder
- Padded shoulder and chest protection
- Two front pockets
- Waistline with elastic at the back part
- Big pocket at the back
- Suitable for ladies as well



Colour	RRP	EUR	GBP	DKK
393 Timber		69,99	59,99	499,99



5636 **NEW**

### ATLAS LIGHT FLEECE JACKET

**Sizes:** S - M - L - XL - 2XL - 3XL - 4XL

**Shell fabric:** 100% Polyester, 200 g/m<sup>2</sup>

**Treatment:** Anti-pilling

- CE marked
- PPE CAT II certified (EN 17353:2020)
- Soft and silent
- Embroidery logo on the chest
- Two front pockets with concealed zippers
- Adjustable hem with drawstring



Colour	RRP	EUR	GBP	DKK
663 Safety Orange		39,99	39,99	299,99



4636 **NEW**

### ATLAS LIGHT FLEECE WAISTCOAT

**Sizes:** S - M - L - XL - 2XL - 3XL - 4XL

**Shell fabric:** 100% Polyester, 200 g/m<sup>2</sup>

**Treatment:** Anti-pilling

- CE marked
- PPE CAT II certified (EN 17353:2020)
- Soft and silent
- Embroidery logo on the chest
- Two front pockets with concealed zippers
- Adjustable hem with drawstring



Colour	RRP	EUR	GBP	DKK
663 Safety Orange		29,99	29,99	249,99





5637 **NEW**

## CUMBRIA FLEECE JACKET

**Sizes:** S - M - L - XL - 2XL - 3XL - 4XL

**Shell fabric:** 100% Polyester, 360 g/m<sup>2</sup>

**Treatment:** Anti-pilling

- Artificial suede details
- Soft and silent
- Embroidery logo on the chest
- Two front pockets with concealed zippers
- Adjustable hem with drawstring



Colour	RRP	EUR	GBP	DKK
786 Dark Blue		49,99	49,99	399,99
367 Forest Ember		49,99	49,99	399,99
994 Anthracite Grey		49,99	49,99	399,99



4637 **NEW**

## CUMBRIA FLEECE WAISTCOAT

**Sizes:** S - M - L - XL - 2XL - 3XL - 4XL

**Shell fabric:** 100% Polyester, 360 g/m<sup>2</sup>

**Treatment:** Anti-pilling

- Artificial suede details
- Soft and silent
- Embroidery logo on the chest
- Two front pockets with concealed zippers
- Adjustable hem with drawstring



Colour	RRP	EUR	GBP	DKK
367 Forest Ember		39,99	39,99	299,99
786 Dark Blue		39,99	39,99	299,99
994 Anthracite Grey		39,99	39,99	299,99



# STRIKE

## BUILT FOR THE HUNT, READY FOR ANY MOMENT

For hunters who value comfort and functionality in every step, the STRIKE trousers deliver exactly what you need in the field. Designed to move with you, DEERHUNTER STRIKE trousers offer the essential features for a seamless hunting experience. Available in a variety of colors to suit your preference, STRIKE keeps you comfortable, agile, and always ready when it matters most.



SCAN AND  
EXPLORE THE SERIES

Built for active hunters, these trousers combine 4-way stretch, pre-shaped knees, and an elastic waistband for ultimate mobility, with secure pockets and adjustable ankles to keep gear protected and accessible.

# STRIKE EXTREME

## UNSTOPPABLE IN EVERY TERRAIN

For hunters who push their limits and demand gear that withstands the toughest environments, the STRIKE EXTREME is your steadfast companion. STRIKE EXTREME delivers the resilience and durability needed to overcome every challenge. Designed for those who thrive in the wildest landscapes, STRIKE EXTREME keeps you prepared, protected, and focused – ready to conquer any pursuit.





# STRIKE EXTREME



5088

## STRIKE EXTREME JACKET

**Sizes:** 46 - 48 - 50 - 52 - 54 - 56 - 58 - 60 - 62 - 64

**Shell fabric:** 100% Polyamide

**Contrast fabric:** 54% Polyamide / 39% Polyester / 7% Elastane

**Treatment:** Water Repellent

- 2-way zipper at the centre front
- Two radio pockets with elastic strings for antenna
- Two chest pockets with concealed zippers
- Two rest pockets with concealed zippers
- Two front box pockets with flaps
- Pre-shaped elbows
- Adjustable sleeve bottom with strap and velcro
- Adjustable bottom with a drawstring
- Game pocket with zippers in both sides
- 4-way stretchable fabric parts for an increased mobility and a great fit



Colour	RRP	EUR	GBP	DKK
389 Palm Green		199,99	179,99	1499,99



**RADIO POCKETS WITH STRAPS FOR ANTENNAS**





4088

## STRIKE EXTREME WAISTCOAT

**Sizes:** 46 - 48 - 50 - 52 - 54 - 56 - 58 - 60 - 62 - 64

**Shell fabric:** 100% Polyamide

**Contrast fabric:** 54% Polyamide / 39% Polyester / 7% Elastane

**Treatment:** Water Repellent

- 2-way zipper at the centre front
- Two radio pockets with elastic strings for antenna
- Two chest pockets with concealed zippers
- Two rest pockets with concealed zippers
- Two front box pockets with flaps
- Adjustable bottom with a drawstring
- Game pocket with zippers in both sides
- 4-way stretchable fabric parts for an increased mobility and a great fit



Colour	RRP	EUR	GBP	DKK
389 Palm Green		169,99	149,99	1299,99



3088

## STRIKE EXTREME TROUSERS

**Sizes:**  
**Short length** 23 - 24 - 25 - 26 - 27 - 28 - 29 - 30  
**Standard length** 46 - 48 - 50 - 52 - 54 - 56 - 58 - 60 - 62 - 64

**Shell fabric:** 100% Polyamide

**Contrast fabric:** 54% Polyamide / 39% Polyester / 7% Elastane

**Treatment:** Water Repellent

- Elastic at the waist
- Two front pockets
- Two thigh box pockets with pleats and concealed zippers
- Knife pocket inside the left hand thigh pocket
- Back pocket with a concealed zipper
- Pre-shaped knees
- 4-way stretchable fabric parts for an increased mobility and a great fit
- Adjustable at the leg bottom with strap and velcro



Colour	RRP	EUR	GBP	DKK
389 Palm Green		129,99	119,99	999,99



3156

## STRIKE EXTREME PULL-OVER TROUSERS

**Sizes:** S/M - L/XL - 2XL/3XL  
**Shell fabric:** 100% Polyamide  
**Lining:** 65% Polyester / 35% Cotton  
**Treatment:** Water Repellent - BIONIC FINISH®ECO

- A mix of fabric with and without PU coating (3000/3000) to ensure comfort and reinforcement in the right areas
- Adjustable waist with elastic and buckle
- Side openings for easy access to the trousers underneath



Colour	RRP	EUR	GBP	DKK
389 Palm Green		129,99	119,99	999,99



3157

## STRIKE EXTREME BOOT TROUSERS

**Sizes:** 46 - 48 - 50 - 52 - 54 - 56 - 58 - 60 - 62 - 64  
**Shell fabric:** 100% Polyamide  
**Lining:** 65% Polyester / 35% Cotton, Twill  
**Treatment:** Water Repellent - BIONIC FINISH®ECO

- A mix of stretch fabric and fabric with and without PU coating (3000/3000) to ensure comfort and reinforcement in the right areas
- Elastic at the waist
- Buttons for braces
- Two front pockets
- Knife pocket with flap and snap button
- Back pocket with a concealed zipper
- Polyester/cotton twill lining at the leg
- Pre-shaped knees
- Zipper at the lower leg



Colour	RRP	EUR	GBP	DKK
389 Palm Green		169,99	149,99	1299,99



4088 / 3088 / 8439

**STRIKE EXTREME WAISTCOAT, TROUSERS & RONALD SHIRT**



3985

## STRIKE TROUSERS WITH MEMBRANE

**Sizes:** 44 - 46 - 48 - 50 - 52 - 54 - 56 - 58 - 60  
**Shell fabric:** 65% Polyester / 35% Cotton  
**Contrast fabric:** 54% Polyamide / 39% Polyester / 7% Elastane  
**Lining:** 100% Polyester  
**Treatment:** Water Repellent - BIONIC FINISH®ECO  
**Membrane:** Deer-Tex® Membrane  
**WP/MVP:** WP 5000 mm/MVP 3000 g

- Elastic waist
- Stretchable contrast fabric for an increased mobility
- Stretchable lining with membrane
- Two front pockets
- Two thigh box pockets with concealed zippers
- Knife pocket inside the left hand thigh pocket
- Back pocket with a concealed zipper
- Zipper at the back of the leg for ventilation
- Pre-shaped knees
- Adjustable at the leg bottom with strap and velcro



DEER-TEX®  
Membrane



Colour	RRP	EUR	GBP	DKK
388 Deep Green		169,99	149,99	1299,99



3988

## STRIKE FULL STRETCH TROUSERS

**Sizes:** 44 - 46 - 48 - 50 - 52 - 54 - 56 - 58 - 60  
**Shell fabric:** 54% Polyamide / 39% Polyester / 7% Elastane  
**Treatment:** Water Repellent

- Practical pockets with zippers
- Water repellent
- Full-stretch for increased comfort



Colour	RRP	EUR	GBP	DKK
381 Fallen Leaf		129,99	119,99	999,99
999 Black		129,99	119,99	999,99
381/999 Fallen Leaf/Black		129,99	119,99	999,99





3989

## STRIKE TROUSERS

Sizes:

Short length 22 - 23 - 24 - 25 - 26 - 27 - 28 - 29 - 30

Standard length 44 - 46 - 48 - 50 - 52 - 54 - 56 - 58 - 60

Shell fabric: 65% Polyester / 35% Cotton

Contrast fabric: 54% Polyamide / 39% Polyester / 7% Elastane

Treatment: Water Repellent

- Elastic at the waist
- Two front pockets
- Two thigh box pockets with pleats and concealed zippers
- Knife pocket in the left hand thigh pocket
- Back pocket with a concealed zipper
- Pre-shaped knees
- Stretchable fabric parts for an increased mobility
- Adjustable at the leg bottom with strap and velcro

Short length (22-30) only available in col. 381, 388, 985



Colour	RRP	EUR	GBP	DKK
985 Black Ink		99,99	99,99	799,99
381 Fallen Leaf		99,99	99,99	799,99
388 Deep Green		99,99	99,99	799,99
642 Bronze		99,99	99,99	799,99



3987

## STRIKE SHORTS

Sizes: 44 - 46 - 48 - 50 - 52 - 54 - 56 - 58 - 60

Shell fabric: 65% Polyester / 35% Cotton

Contrast fabric: 54% Polyamide / 39% Polyester / 7% Elastane

Treatment: Water Repellent

- Elastic at the waist
- Two front pockets
- Two thigh box pockets with pleats and concealed zippers
- Knife pocket in the left hand thigh pocket
- Back pocket with a concealed zipper
- Stretchable fabric parts for an increased mobility



Colour	RRP	EUR	GBP	DKK
642 Bronze		79,99	69,99	599,99
381 Fallen Leaf		79,99	69,99	599,99
388 Deep Green		79,99	69,99	599,99
985 Black Ink		79,99	69,99	599,99



# ROGALAND

## ESSENTIAL GEAR FOR THE MODERN HUNTER

For those who demand comfort and functionality in every pursuit, the ROGALAND series is designed to be your reliable ally. Featuring versatile jackets and comfortable trousers, ROGALAND equips you to tackle the wilderness with confidence and ease. Whether you are hunting, hiking, or enjoying the outdoors, ROGALAND's adaptable design makes it your go-to companion in any setting.

# NORTHWARD

## VERSATILITY AND ENDURANCE FOR THE DEDICATED OUTDOORSMAN

The NORTHWARD series combines resilience and comfort, purpose-built for hunters and adventurers. Crafted with strategically placed panels and full-stretch fabric, NORTHWARD trousers allow for unrestricted movement while standing up to tough conditions. With ample storage for your essentials, the NORTHWARD series keeps you organized and ready.

Choose from a fleece jacket, padded jacket, or padded waistcoat to customize your gear. With NORTHWARD, you are outfitted with equipment that not only withstands the demands of the field but seamlessly integrates into your lifestyle – ready for any journey.



SCAN AND  
EXPLORE ROGALAND



SCAN AND  
EXPLORE NORTHWARD



COMBINATION OF  
PILE AND ELASTIC  
MATERIAL

CHEST POCKET  
WITH A ZIPPER

PRE-SHAPED KNEES  
WITH REINFORCE-  
MENT

FABRIC WITH COTTON  
FIBRE INSIDE FOR  
MAXIMUM COMFORT





ROGALAND



STRAPS FOR RADIO ATTACHMENT



GAME POCKET WITH A CONCEALED ZIPPER

5763

### ROGALAND SOFTSHELL JACKET

Sizes: XS - S - M - L - XL - 2XL - 3XL - 4XL - 5XL

Shell fabric: 100% Polyester

Contrast fabric: 100% Polyester

Lining: 100% Polyester

Treatment: Water Repellent

- CE marked
- PPE CAT II certified (EN 17353:2020)
- Contrast colour details
- Straps for radio attachment
- Chest pocket with a concealed zipper
- Two front pockets with concealed zippers
- Pre-shaped elbows
- Adjustable at the sleeve bottom with strap and velcro
- Game pocket with a concealed zipper



Colour	RRP	EUR	GBP	DKK
669 Orange		119,99	109,99	899,99
381 Fallen Leaf		119,99	109,99	899,99



5125

## ROGALAND FIBER PILE JACKET

**Sizes:** S - M - L - XL - 2XL - 3XL - 4XL

**Shell fabric:** 100% Polyester, 400 g/m<sup>2</sup>

**Contrast fabric:** 69% Polyester / 24% Viscose / 7% Elastane

**Lining:** 96% Polyester / 4% Elastane

- Soft and silent fibre pile with lining
- Combination of pile and elastic material
- Chest pocket with a zipper
- Two front pockets with zippers
- Elastic edging tape at the collar, centre front zipper and bottom
- Cuffs with rib
- Stretchable inner lining with two big pockets



Colour	RRP	EUR	GBP	DKK
353 Adventure Green		99,99	99,99	799,99
582 Chocolate Brown		99,99	99,99	799,99



5763/ 6749

**ROGALAND SOFTSHELL JACKET & RECON KNITTED BEANIE**



**3771**

**ROGALAND STRETCH TROUSERS WITH CONTRAST**

**Sizes:**

**Short length** 22 - 23 - 24 - 25 - 26 - 27 - 28 - 29 - 30

**Standard length** 48 - 50 - 52 - 54 - 56 - 58 - 60

**Shell fabric:** 65% Polyester / 35% Cotton, Twill

**Contrast fabric:** 54% Polyamide / 39% Polyester / 7% Elastane

**Reinforcement:** 100% Polyester, Deer-Dura

- Elastic at the waist
- Two front pockets
- Two thigh pockets with concealed zippers
- Back pocket with a concealed zipper
- Pre-shaped knees
- 4-way stretchable fabric parts for an increased mobility and a great fit
- Reinforcement at the leg bottom
- Adjustable at the leg bottom with strap and velcro

*Short length (22-30) only available in col. 353, 381, 999*



Colour	RRP	EUR	GBP	DKK
381 Fallen Leaf		99,99	99,99	799,99
269 Driftwood		99,99	99,99	799,99
353 Adventure Green		99,99	99,99	799,99
999 Black		99,99	99,99	799,99



**3772**

**ROGALAND STRETCH TROUSERS**

**Sizes:**

**Short length** 22 - 23 - 24 - 25 - 26 - 27 - 28 - 29 - 30 - 31

**Standard length** 48 - 50 - 52 - 54 - 56 - 58 - 60 - 62 - 64 - 66

**Shell fabric:** 65% Polyester / 35% Cotton, Twill

**Contrast fabric:** 54% Polyamide / 39% Polyester / 7% Elastane

- Elastic at the waist
- Two front pockets
- Two thigh box pockets with pleats and flaps
- Knife pocket inside the left hand thigh pocket
- Back pocket with a concealed zipper
- Pre-shaped knees
- 4-way stretchable fabric parts for an increased mobility and a great fit
- Adjustable at the leg bottom with strap and velcro

*Short length (22-31) only available in col. 353*



Colour	RRP	EUR	GBP	DKK
353 Adventure Green		99,99	99,99	799,99
381 Fallen Leaf		99,99	99,99	799,99





3771 / 5479

**ROGALAND STRETCH TROUSERS W. CONTRAST & NORDEN INSULATED FLEECE**



**5165**

**NORTHWARD FLEECE JACKET**

**Sizes:** S - M - L - XL - 2XL - 3XL - 4XL - 5XL  
**Shell fabric:** 100% Polyester, 160 g/m<sup>2</sup>  
**Contrast fabric:** 100% Polyester

- Fleece jacket with contrast fabric
- Two front pockets with concealed zippers
- Elastic edging tape at the sleeve and bottom hem



Colour	RRP	EUR	GBP	DKK
240 Hickory		49,99	49,99	399,99
352 Rifle Green		49,99	49,99	399,99
563 Chestnut Brown		49,99	49,99	399,99



**5264**

**NORTHWARD PADDED JACKET**

**Sizes:** S - M - L - XL - 2XL - 3XL - 4XL - 5XL  
**Shell fabric:** 100% Polyamide  
**Lining:** 100% Polyester  
**Padding:** 100% Polyester, Deer-Tex® Temp 180 g per garment (Size L)  
**Treatment:** Water Repellent - BIONIC FINISH®ECO

- Two front pockets with concealed zippers
- Elastic sleeve hem
- Inner pocket with a zipper



Colour	RRP	EUR	GBP	DKK
352 Rifle Green		69,99	59,99	499,99



**4264**

**NORTHWARD PADDED WAISTCOAT**

**Sizes:** S - M - L - XL - 2XL - 3XL - 4XL - 5XL  
**Shell fabric:** 100% Polyamide  
**Lining:** 100% Polyester  
**Padding:** 100% Polyester, Deer-Tex® Temp 120 g per garment (Size L)  
**Treatment:** Water Repellent - BIONIC FINISH®ECO

- Two front pockets with concealed zippers
- Inner pocket with a zipper



Colour	RRP	EUR	GBP	DKK
352 Rifle Green		49,99	49,99	399,99





3123

## NORTHWARD TROUSERS

**Sizes:** 46 - 48 - 50 - 52 - 54 - 56 - 58 - 60 - 62 - 64

**Shell fabric:** 73% Polyamide / 17% Cotton / 10% Elastane

**Contrast fabric:** 100% Polyamide

**Treatment:** Water Repellent - Fluorocarbon free

- Fabric with cotton fibre inside for maximum comfort
- Two front pockets
- Two thigh pockets with concealed zipper
- Knife pocket on right hand thigh pocket
- Extra pocket at left hand thigh pocket
- Back pocket with concealed zipper
- Pre-shaped knees with reinforcement
- Double hemming for adjustable length



Colour	RRP	EUR	GBP	DKK
378 Bark Green		119,99	109,99	899,99
378999 Bark Green/Black		119,99	109,99	899,99



3124

## NORTHWARD SHORTS

**Sizes:** 46 - 48 - 50 - 52 - 54 - 56 - 58 - 60 - 62 - 64

**Shell fabric:** 73% Polyamide / 17% Cotton / 10% Elastane

**Contrast fabric:** 100% Polyamide

**Treatment:** Water Repellent

- Two front pockets
- Fabric with cotton fibre inside for maximum comfort
- Two thigh pockets with dart and concealed zipper
- Knife pocket in reinforcement fabric, on right thigh pocket
- Extra pocket on left thigh pocket
- Back pocket with concealed zipper



Colour	RRP	EUR	GBP	DKK
378 Bark Green		99,99	89,99	749,99



# CANOPY

## LIGHTWEIGHT COVERAGE FOR HIGH TEMPERATURES

When the heat is on, the CANOPY series by DEERHUNTER ensures you stay cool and comfortable. Built with full-stretch ripstop fabric, CANOPY delivers exceptional flexibility and comfort, allowing you to move freely even in high temperatures. Its lightweight, highly ventilated design keeps you agile throughout your outdoor pursuits, letting you focus on the adventure without being weighed down.



SCAN AND  
EXPLORE THE SERIES



The CANOPY shirt combines lightweight, stretch ripstop material with a mesh ventilation panel for breathability and comfort. Practical features, like a built-in optics cleaning cloth, make it perfect for summer adventures.

# MATOBO

## BUILT FOR COMFORT IN EVERY STEP

The MATOBO series is designed to keep you comfortable and ready, whether you're stalking through the plains or navigating open landscapes. Featuring shirts, trousers, and shorts, MATOBO strikes the perfect balance between breathability and functionality, helping you stay focused and steady. Made for those who move with purpose, MATOBO ensures you stay level-headed and prepared, no matter what the day brings.





8996

CANOPY SHIRT

Sizes: 39/40 - 41/42 - 43/44 - 45/46 - 47/48 - 49/50

Shell fabric: 88% Polyester / 12% Elastane, Ripstop

Treatment: Quick Dry

- Collar with hidden button down
- Chest pocket with a zipper
- Chest pocket with button and mesh inside for ventilation
- Ventilation at the back with mesh
- Straps and buttons for roll-up sleeves
- Cleaning cloth for glasses inside front placket
- Stretchable fabric for a better comfort
- Lightweight fabric for warm temperatures
- Quick-dry fabric



Colour	RRP	EUR	GBP	DKK
983 Stone Grey		79,99	69,99	599,99
361 Forest Green		79,99	69,99	599,99



3996

CANOPY TROUSERS

Sizes: 46 - 48 - 50 - 52 - 54 - 56 - 58 - 60 - 62 - 64

Shell fabric: 88% Polyester / 12% Elastane, Ripstop

Treatment: Quick Dry

- Waist with elastic at the back
- Two front pockets
- Two thigh pockets with zippers and mesh inside for ventilation
- Pre-shaped knees
- Adjustable at the leg bottom with strap and velcro
- Stretchable fabric for a better comfort
- Lightweight fabric for warm temperatures
- Quick-dry fabric



Colour	RRP	EUR	GBP	DKK
361 Forest Green		79,99	69,99	599,99
983 Stone Grey		79,99	69,99	599,99



8980

## MATOBO SHIRT

**Sizes:** 37/38 - 39/40 - 41/42 - 43/44 - 45/46 - 47/48 - 49/50

**Shell fabric:** 55% Cotton / 40% Polyester (recycled) / 5% Elastane

- Collar with hidden button down
- Shirt with logo snap buttons
- Chest pocket with a concealed zipper
- Chest pocket with flap
- Pleats at the back for a better comfort
- Straps and buttons for roll-up sleeves



Colour	RRP	EUR	GBP	DKK
361 Forest Green		69,99	59,99	499,99



3980

## MATOBO TROUSERS

**Sizes:**

**Short length** 22 - 23 - 24 - 25 - 26 - 27 - 28 - 29 - 30

**Standard length** 44 - 46 - 48 - 50 - 52 - 54 - 56 - 58 - 60 - 62 - 64

**Shell fabric:** 55% Cotton / 40% Polyester (recycled) / 5% Elastane

- Waist with elastic at the back
- Two front pockets
- Two thigh box pockets with concealed zippers
- Knife pocket inside the left hand thigh pocket
- Back pocket with a concealed zipper
- Pre-shaped knees
- Adjustable at the leg bottom with strap and velcro

Colour	RRP	EUR	GBP	DKK
361 Forest Green		79,99	69,99	599,99



3981

## MATOBO SHORTS

**Sizes:**

44 - 46 - 48 - 50 - 52 - 54 - 56 - 58 - 60 - 62 - 64

**Shell fabric:** 55% Cotton / 40% Polyester (recycled) / 5% Elastane

- Waist with elastic at the back
- Two front pockets
- Two thigh box pockets with concealed zippers
- Knife pocket inside the left hand thigh pocket
- Back pocket with a concealed zipper

Colour	RRP	EUR	GBP	DKK
361 Forest Green		69,99	59,99	499,99



8980 / 3980

**MATOBO SHIRT & TROUSERS**



3076

## SLOGEN ZIP-OFF TROUSERS

**Sizes:** 46 - 48 - 50 - 52 - 54 - 56 - 58 - 60

**Shell fabric:** 65% Polyester / 35% Cotton

**Treatment:** Water Repellent - BIONIC FINISH®ECO

- Elastic at the waist
- Belt with logo buckle included
- Two front pockets
- Extra zipper pocket at the right hand front pocket
- Thigh pocket with flap at the right hand side
- Pre-shaped knees
- Detachable above the knee



Colour	RRP	EUR	GBP	DKK
985 Black Ink		89,99	79,99	699,99
393 Timber		89,99	79,99	699,99



**ZIP-OFF  
LEGS**



**EXTRA  
ZIPPER POCKET**



**EXTRA FABRIC  
TO PROTECT  
THE SKIN FROM  
THE ZIPPER**

HIDDEN KNIFE  
POCKET AT THE RIGHT  
HAND THIGH POCKET

4-WAY STRETCHABLE  
COTTON FABRIC



# SAREK

## EMBRACE THE OUTDOORS WITH UNMATCHED COMFORT AND PROTECTION

For outdoor adventures that demand reliable weather protection, choose the SAREK series by DEERHUNTER. Built for those who refuse to be held back by the elements, this collection is designed to keep you comfortable and agile in any challenge.

The new SAREK Full Stretch Trousers redefine comfort, crafted for hunters and outdoor enthusiasts alike. With flexible, full-stretch fabric, these trousers deliver exceptional freedom of movement while maintaining high functionality. Whether you're trekking through dense forests, climbing steep trails, or setting up camp, the SAREK trousers adapt effortlessly, allowing you to focus on your adventure, not your gear.

Optimize your layering system with versatile mid and outer layers from the SAREK collection. Mix and match the colors of knitted jackets and shell jackets to create a personalized outdoor wardrobe. Built to perform, SAREK ensures you're ready for any task, even when the weather works against you.

Stay protected, stay comfortable, and stay in control with the SAREK series – gear designed to elevate every moment in the great outdoors.



SCAN AND  
EXPLORE THE SERIES





SAREK



HIDDEN KNIFE POCKET AT THE RIGHT HAND THIGH POCKET



4-WAY STRETCHABLE COTTON FABRIC

3431 **NEW**

### SAREK FULL STRETCH TROUSERS

Sizes:

Short length 22 - 23 - 24 - 25 - 26 - 27 - 28 - 29 - 30 - 31

Standard length 46 - 48 - 50 - 52 - 54 - 56 - 58 - 60 - 62 - 64

Long length 94 - 98 - 102 - 106 - 110 - 114 - 118

Shell fabric: 60% Cotton / 30% Polyamide / 10% Elastane

Treatment: Water Repellent - BIONIC FINISH®ECO

- 4-way stretchable cotton fabric
- Waist with elastic at the side part
- Two front pockets
- Thigh pocket with a pocket flap
- Thigh pocket with a zipper
- Hidden knife pocket at the right hand thigh pocket
- Pre-shaped knees
- Adjustable at the ankles with velcro straps



Colour	RRP	EUR	GBP	DKK
347381 Butternut/Fallen Leaf		129,99	119,99	999,99
381 Fallen Leaf		129,99	119,99	999,99
381999 Fallen Leaf/Black		129,99	119,99	999,99



5430

**SAREK SHELL JACKET WITH HOOD****Sizes:** S - M - L - XL - 2XL - 3XL - 4XL**Shell fabric:** 96% Polyester / 4% Elastane**Lining:** 100% Polyester**Treatment:** Water Repellent - Fluorocarbon free**Membrane:** Deer-Tex® Performance Shell**WP/MVP:** WP 10000 mm/MVP 10000 g

- With hood
- 2-way zipper at the centre front
- Chest pocket with a waterproof zipper
- Two front pockets with waterproof zippers
- Breathable mesh lining
- Pre-shaped elbows
- Adjustable sleeve bottom with strap and velcro
- Inner pocket with a zipper
- Adjustable bottom with a drawstring



Colour	RRP	EUR	GBP	DKK
347 Butternut		199,99	179,99	1499,99
381 Fallen Leaf		199,99	179,99	1499,99



5985

**SAREK KNITTED JACKET****Sizes:** S - M - L - XL - 2XL - 3XL - 4XL**Shell fabric:** 100% Polyester, 290 g/m<sup>2</sup>

- Zipper at the centre front
- Chest pocket with a zipper
- Two front pockets with zippers



Colour	RRP	EUR	GBP	DKK
365 Olive Night melange		89,99	79,99	699,99
351 Butternut melange		89,99	79,99	699,99
957 Dark Grey melange		89,99	79,99	699,99



CHEST POCKET  
WITH ZIPPER

CONTRAST STRETCH-  
ABLE FABRIC ALONG  
THE SIDES

FRONT POCKETS  
WITH ZIPPERS

# PADDED

## THE ESSENTIAL GEAR FOR EVERY HUNT

Enter the wild with confidence with our PADDED range, crafted for hunters who demand both performance and reliability. Combining comfort and insulation, these layers ensure you're prepared for every challenge nature throws your way.

Whether navigating dense terrain, tracking game, or waiting for the perfect shot, the PADDED range is your trusted companion. Built to move with you, this gear provides functional support tailored to meet the needs of dedicated hunters, allowing you to focus entirely on the pursuit.

More than just insulation, the PADDED range is designed to enhance your comfort and capability during every moment of the hunt. It's the foundation of a wardrobe that keeps you confident, focused, and ready for anything.



SCAN AND  
EXPLORE THE COLLECTION





5572

## MOOR PADDED JACKET WITH KNIT

**Sizes:** S - M - L - XL - 2XL - 3XL - 4XL - 5XL  
**Shell fabric:** 100% Polyester  
**Contrast fabric:** 100% Polyester  
**Body Lining:** 100% Polyester  
**Padding:** 100% Polyester, Deer-Text® Temp 160 g/m<sup>2</sup>

- Vertical chest pocket with a concealed zipper
- Two front pockets with concealed zippers
- Knit fabric at the side and shoulder parts for a better fit and comfort
- Elastic edging tape at the sleeve bottom and bottom hem

Colour	RRP	EUR	GBP	DKK
393 Timber		79,99	69,99	599,99
571 Brown Leaf		79,99	69,99	599,99
786 Dark Blue		79,99	69,99	599,99



4572

## MOOR PADDED WAISTCOAT WITH KNIT

**Sizes:** S - M - L - XL - 2XL - 3XL - 4XL - 5XL  
**Shell fabric:** 100% Polyester  
**Contrast fabric:** 100% Polyester  
**Lining:** 100% Polyester  
**Padding:** 100% Polyester, Deer-Text® Temp 160 g/m<sup>2</sup>

- Vertical chest pocket with a concealed zipper
- Two front pockets with concealed zippers
- Knit fabric at the side and shoulder parts for a better fit and comfort
- Elastic edging tape at the armhole and bottom

Colour	RRP	EUR	GBP	DKK
571 Brown Leaf		69,99	59,99	499,99
393 Timber		69,99	59,99	499,99
786 Dark Blue		69,99	59,99	499,99





5571

## MOOR PADDED JACKET WITH SOFTSHELL

**Sizes:** S - M - L - XL - 2XL - 3XL - 4XL - 5XL  
**Shell fabric:** 100% Polyester  
**Contrast fabric:** 100% Polyester  
**Lining:** 100% Polyester  
**Padding:** 100% Polyester, Deer-Tex® Temp 160 g/m<sup>2</sup>  
**Treatment:** Water Repellent

- Three front pockets with zippers
- Contrast stretchable fabric along the sides and sleeves for a better fit and comfort
- Elastic edging tape at the sleeve bottom and bottom hem



Colour	RRP	EUR	GBP	DKK
353 Adventure Green		79,99	69,99	599,99



5571

## MOOR PADDED JACKET WITH SOFTSHELL



**5453**

**MOSSDALE QUILTED JACKET**

**Sizes:** S - M - L - XL - 2XL - 3XL - 4XL - 5XL  
**Shell fabric:** 100% Polyester (recycled)  
**Contrast fabric:** 94% Polyester (recycled) / 6% Elastane  
**Padding:** 100% Polyester (recycled), Repreve® 120 g/m²  
**Treatment:** Water Repellent - BIONIC FINISH®ECO

- Combination of quilted fabric and softshell
- Chest pocket with a zipper
- Two front pockets with zippers
- Elastic edging tape at the neck and bottom
- Adjustable at the sleeve bottom with strap and velcro
- Storm cuffs
- Two big inner pockets with velcro



Colour	RRP	EUR	GBP	DKK
361 Forest Green		129,99	119,99	999,99



**4453**

**MOSSDALE QUILTED WAISTCOAT**

**Sizes:** S - M - L - XL - 2XL - 3XL - 4XL  
**Shell fabric:** 100% Polyester (recycled)  
**Contrast fabric:** 94% Polyester (recycled) / 6% Elastane  
**Padding:** 100% Polyester (recycled), Repreve® 120 g/m²  
**Treatment:** Water Repellent - BIONIC FINISH®ECO

- Combination of quilted fabric and softshell
- Chest pocket with a zipper
- Two front pockets with zippers
- Elastic edging tape at the neck, sleeve openings and bottom
- Two big inner pockets with velcro



Colour	RRP	EUR	GBP	DKK
361 Forest Green		99,99	99,99	799,99





5453

**MOSSDALE QUILTED JACKET**



# SHIRTS

## STYLE AND VERSATILITY FOR EVERY OCCASION

Whatever the occasion, our range of versatile shirts has you covered. Designed to seamlessly combine comfort, style, and practicality, these shirts are ideal for everything from casual days in the woods to formal hunting events.



The ELBERT Padded Shirt Jacket is a practical and warm layering piece, perfect for versatile use. With quilted padding and multiple pockets, it's ideal for both hunting and casual wear.



SCAN AND  
EXPLORE THE COLLECTION

With a variety of colors and patterns to choose from, you can easily find the perfect match for your needs. Whether you're going for a rugged outdoor look or a polished finish, our shirts ensure you're always ready for the moment.

Redefine your wardrobe essentials with DEERHUNTER shirts – crafted for those who demand both style and comfort in every situation.





# SHIRTS



5684 **NEW**

## ELBERT PADDED SHIRT JACKET

**Sizes:** S - M - L - XL - 2XL - 3XL - 4XL  
**Shell fabric:** 100% Cotton, Brushed  
**Lining:** 100% Polyester  
**Padding:** 100% Polyester, Deer-Text® Temp 80 g/m²

- Quilted flannel shirt with padding
- Contrast fabric at the yoke and elbow patches
- Shirt with logo snap buttons
- Two chest pockets with pocket flaps
- Two side pockets



Colour	RRP	EUR	GBP	DKK
35684 Green Check		79,99	69,99	599,99



5684

## ELBERT PADDED SHIRT JACKET

8575 **NEW****ROBERT SHIRT****Sizes:** 39/40 - 41/42 - 43/44 - 45/46 - 47/48 - 49/50**Shell fabric:** 100% Cotton, Brushed

- Soft flannel shirt
- Collar with button down
- Two chest pockets with pocket flaps and buttons
- Pleats at the back for a better comfort



Colour	RRP	EUR	GBP	DKK
58575 Brown Check		49,99	49,99	399,99

8576 **NEW****HAYDEN SHIRT****Sizes:** 39/40 - 41/42 - 43/44 - 45/46 - 47/48 - 49/50**Shell fabric:** 100% Cotton, Brushed

- Soft flannel shirt
- Collar with button down
- Two chest pockets with pocket flaps and buttons
- Pleats at the back for a better comfort



Colour	RRP	EUR	GBP	DKK
38576 Green Check		49,99	49,99	399,99

8748 **NEW****GAVIN SHIRT****Sizes:** 39/40 - 41/42 - 43/44 - 45/46 - 47/48 - 49/50**Shell fabric:** 97% Cotton / 3% Elastane

- Collar with hidden button down
- Chest pocket with a button
- Two back pleats and stretchable fabric for a better comfort



Colour	RRP	EUR	GBP	DKK
28748 Beige Check		69,99	59,99	499,99
68748 Orange Check		69,99	59,99	499,99

8749 **NEW****ASHTON SHIRT****Sizes:** 39/40 - 41/42 - 43/44 - 45/46 - 47/48 - 49/50**Shell fabric:** 97% Cotton / 3% Elastane

- Collar with hidden button down
- Chest pocket with a button
- Two back pleats and stretchable fabric for a better comfort



Colour	RRP	EUR	GBP	DKK
38749 Green Check		69,99	59,99	499,99
58749 Brown Check		69,99	59,99	499,99



8438

**RYAN SHIRT**

**Sizes:** 39/40 - 41/42 - 43/44 - 45/46 - 47/48

**Shell fabric:** 100% Cotton, Brushed

- Collar with hidden button down
- Chest pocket with flap
- Pleats at the back for a better comfort

Colour	RRP	EUR	GBP	DKK
48438 Red Check		69,99	59,99	499,99



8933

**ETHAN SHIRT**

**Sizes:** 39/40 - 41/42 - 43/44 - 45/46 - 47/48

**Shell fabric:** 100% Cotton, Brushed

- Collar with hidden button down
- Shirt with logo snap buttons
- Left chest pocket with flap and suede details
- Right chest pocket with a zipper and jetted part made in suede

Colour	RRP	EUR	GBP	DKK
68933 Orange Check		69,99	59,99	499,99



8053

**ELI SHIRT**

**Sizes:** 39/40 - 41/42 - 43/44 - 45/46 - 47/48

**Shell fabric:** 97% Cotton / 3% Elastane

- Collar with button down
- Chest pocket with button
- Pleats at the back for a better comfort

Colour	RRP	EUR	GBP	DKK
38053 Green Check		79,99	69,99	599,99



8178

**ERIC SHIRT**

**Sizes:** 37/38 - 39/40 - 41/42 - 43/44 - 45/46 - 47/48

**Shell fabric:** 97% Cotton / 3% Elastane

- Collar with hidden button down
- Chest pockets with flap
- Two back pleats and stretchable fabric for a better comfort

Colour	RRP	EUR	GBP	DKK
38178 Green Check		79,99	69,99	599,99



8054

**MATEO SHIRT****Sizes:** 39/40 - 41/42 - 43/44 - 45/46 - 47/48**Shell fabric:** 48% Viscose (Bamboo) / 40% Polyester / 12% Cotton

- Collar with hidden button down
- Chest pocket with flap
- Pleats at the back for a better comfort
- Straps and buttons for roll-up sleeves



Colour	RRP	EUR	GBP	DKK
38054 Green Check		79,99	69,99	599,99



8439

**RONALD SHIRT****Sizes:** 39/40 - 41/42 - 43/44 - 45/46 - 47/48**Shell fabric:** 100% Cotton, Brushed

- Collar with button down
- Chest pocket with button
- Pleats at the back for a better comfort

Colour	RRP	EUR	GBP	DKK
68439 Yellow Check		69,99	59,99	499,99



8734

**CARSON SHIRT****Sizes:** 39/40 - 41/42 - 43/44 - 45/46 - 47/48 - 49/50**Shell fabric:** 100% Cotton, Brushed

- Soft Flannel shirt
- Two chest pockets with pocket flap and button
- Pleats at back for better comfort



Colour	RRP	EUR	GBP	DKK
38734 Green Check		49,99	49,99	399,99



8926

**LIAM SHIRT****Sizes:** 39/40 - 41/42 - 43/44 - 45/46 - 47/48 - 49/50 - 51/52

- Mélange shirt
- Collar with hidden button down
- Chest pocket with flap
- Pleats at the back for a better comfort

Colour	RRP	EUR	GBP	DKK
379 Tarmac Green		79,99	69,99	599,99
574 Ocher Brown		79,99	69,99	599,99



# SHIRTS



8098

## SAMUEL SHIRT

Sizes: 39/40 - 41/42 - 43/44 - 45/46 - 47/48 - 49/50

Shell fabric: 97% Cotton / 3% Elastane

- Collar with hidden button down
- Chest pocket with button
- Two back pleats and stretchable fabric for a better comfort



Colour	RRP	EUR	GBP	DKK
38098 Green Check		49,99	49,99	399,99



8055

## JOSE SHIRT

Sizes: 39/40 - 41/42 - 43/44 - 45/46 - 47/48

Shell fabric: 48% Viscose (Bamboo) / 40% Polyester / 12% Cotton

- Collar with button down
- Chest pocket with button
- Pleats at the back for a better comfort



Colour	RRP	EUR	GBP	DKK
78055 Blue Check		69,99	59,99	499,99







8098 / 4783 / 3123

**SAMUEL SHIRT, EAGLE FLEECE WAISTCOAT & NORTHWARD TROUSERS**



1985  
Deerhunter



# SWEATS, T-SHIRTS & POLOS

## WEAR YOUR PASSION WITH PRIDE

Show your love for hunting in style with our collection of sweats, t-shirts, and polos. Whether you prefer the coziness of a comfortable sweatshirt, the boldness of a graphic t-shirt, or the understated elegance of a classic polo, these garments let you express your outdoor spirit wherever life takes you.

Designed for comfort and versatility, these pieces are more than just clothing – they're a reflection of your passion for the hunt, blending seamlessly into both your everyday wardrobe and your outdoor adventures.

Upgrade your wardrobe with gear that speaks to your hunting spirit and honors DEERHUNTER's timeless tradition.



SCAN AND  
EXPLORE THE COLLECTION



8073 **NEW**

### JUBILEE HOODIE

**Sizes:** XS - S - M - L - XL - 2XL - 3XL - 4XL

**Shell fabric:** 65% Polyester / 35% Cotton, 330 g/m<sup>2</sup>

- Hood with drawstring
- With a mix of 3D and logo print
- Kangaroo pocket
- Suitable for ladies as well



Colour	RRP	EUR	GBP	DKK
393 Timber		69,99	59,99	499,99
999 Black		69,99	59,99	499,99

8074 **NEW**

### JUBILEE T-SHIRT

**Sizes:** S - M - L - XL - 2XL - 3XL - 4XL

**Shell fabric:** 65% Polyester / 35% Cotton, 200 g/m<sup>2</sup>

- With a mix of 3D and logo print



Colour	RRP	EUR	GBP	DKK
999 Black		24,99	24,99	199,99
393 Timber		24,99	24,99	199,99



8988 **NEW**

### LOGO HOODIE

**Sizes:** S - M - L - XL - 2XL - 3XL - 4XL

**Shell fabric:** 60% Cotton / 40% Polyester (recycled), 330 g/m<sup>2</sup>

- With contrast logo embroidery
- Hood with drawstring and contrast fabric inside
- Drawstring with logo
- Kangaroo pocket
- Rib at the cuffs and bottom



Colour	RRP	EUR	GBP	DKK
347 Butternut		69,99	59,99	499,99
367 Forest Ember		69,99	59,99	499,99
381 Fallen Leaf		69,99	59,99	499,99



3998 **NEW**

### LOGO SWEAT TROUSERS

**Sizes:** S - M - L - XL - 2XL - 3XL - 4XL

**Shell fabric:** 60% Cotton / 40% Polyester (recycled), 330 g/m<sup>2</sup>

- Drawstring with logo
- Two side pockets
- Rib at the bottom leg



Colour	RRP	EUR	GBP	DKK
381 Fallen Leaf		49,99	49,99	399,99

8985

**LOGO T-SHIRT**

**Sizes:** S - M - L - XL - 2XL - 3XL - 4XL  
**Shell fabric:** 60% Cotton / 40% Polyester, 180 g/m<sup>2</sup>  
 • With logo print



Colour	RRP	EUR	GBP	DKK
999 Black		24,99	24,99	199,99
347 Butternut		24,99	24,99	199,99
381 Fallen Leaf		24,99	24,99	199,99



8320

**EASTON T-SHIRT**

**Sizes:** S - M - L - XL - 2XL - 3XL - 4XL  
**Shell fabric:** 100% Cotton, 160 g/m<sup>2</sup>  
 • With logo embroidery on the chest  
 • With print on back



Colour	RRP	EUR	GBP	DKK
685 Burnt Orange		24,99	24,99	199,99
269 Driftwood		24,99	24,99	199,99
353 Adventure Green		24,99	24,99	199,99



8014

**NOLAN T-SHIRT**

**Sizes:** S - M - L - XL - 2XL - 3XL - 4XL  
**Shell fabric:** 60% Cotton / 40% Polyester, 180 g/m<sup>2</sup>  
 • With print



Colour	RRP	EUR	GBP	DKK
388 Deep Green		24,99	24,99	199,99
347 Butternut		24,99	24,99	199,99
786 Dark Blue		24,99	24,99	199,99



8394

**BASIC 2-PACK T-SHIRT**

**Sizes:** S - M - L - XL - 2XL - 3XL

**Shell fabric:** **Col. 354:** 60% Cotton / 40% Polyester, 160 g/m<sup>2</sup>  
**Col. 354/572:** 60% Cotton / 40% Polyester, 160 g/m<sup>2</sup>  
 80% Cotton / 20% Polyester, 160 g/m<sup>2</sup>  
**Col. 572:** 80% Cotton / 20% Polyester, 160 g/m<sup>2</sup>  
 60% Cotton / 40% Polyester, 160 g/m<sup>2</sup>

- Mélange T-shirt with logo
- Comfortable shaped fit



Colour	RRP	EUR	GBP	DKK
354 Adventure Green melange		39,99	39,99	299,99
354/572 Adventure Green mel/ Brown Leaf mel.		39,99	39,99	299,99
572 Brown Leaf melange		39,99	39,99	299,99



8651

**T-SHIRT 2-PACK**

**Sizes:** S - M - L - XL - 2XL - 3XL - 4XL

**Shell fabric:** 100% Cotton, 160 g/m<sup>2</sup>

- Shield logo at the chest

Colour	RRP	EUR	GBP	DKK
331/571 Green/Brown Leaf		39,99	39,99	299,99





8794

**GUNNAR POLO SHIRT**

**Sizes:** S - M - L - XL - 2XL - 3XL

**Shell fabric:**  
**Col. 354:** 60% Cotton / 40% Polyester, 160 g/m<sup>2</sup>  
**Col. 572:** 80% Cotton / 20% Polyester, 160 g/m<sup>2</sup>  
**Col. 957:** 60% Cotton / 40% Polyester, 160 g/m<sup>2</sup>

- Stretchable melange fabric
- With logo embroidery
- Classic rib polo collar



Colour	RRP	EUR	GBP	DKK
354 Adventure Green melange		29,99	29,99	249,99
572 Brown Leaf melange		29,99	29,99	249,99
957 Dark Grey melange		29,99	29,99	249,99



8002

**HARRIS POLO SHIRT**

**Sizes:** S - M - L - XL - 2XL - 3XL - 4XL

**Shell fabric:** 95% Cotton / 5% Elastane, 220 g/m<sup>2</sup>, Pique

- Stretchable piqué fabric
- With logo embroidery
- Classic rib polo collar
- Slit at the side seams



Colour	RRP	EUR	GBP	DKK
388 Deep Green		39,99	39,99	299,99



8652

**CHRISTIAN POLO SHIRT**

**Sizes:** S - M - L - XL - 2XL - 3XL - 4XL

**Shell fabric:** 100% Cotton, 160 g/m<sup>2</sup>

- With logo print
- Classic rib polo collar
- Short sleeves with rib
- Slit at the side seams

Colour	RRP	EUR	GBP	DKK
571 Brown Leaf		29,99	29,99	249,99







# KNITS

## TIMELESS STYLE, EVERYDAY VERSATILITY

Step into effortless style and comfort with our collection of knits, designed to keep up with your adventures while maintaining a sharp look in any setting. These knits redefine versatility, offering the ideal balance of warmth, temperature regulation, practicality, and timeless design.

Whether you're layering for a crisp winter morning or adding a lightweight layer in milder weather, our knits deliver. From outdoor exploration to casual gatherings, they are the perfect companion for any occasion.

Discover the next level of style and comfort with DEERHUNTER knits – crafted for those who value elegance, functionality, and reliability, no matter where the day takes them.



SCAN AND  
EXPLORE THE COLLECTION





8119 **NEW**

**HARRINGTON 1/2-ZIP KNIT**

**Sizes:** S - M - L - XL - 2XL - 3XL - 4XL

**Shell fabric:** 50% Cotton / 50% Wool

- Merino wool knit
- With logo embroidery on the chest
- Contrast knitted patch at the elbows
- Gauge 12



Colour	RRP	EUR	GBP	DKK
611 Oak Rust Melange		79,99	69,99	599,99
368 Forest Ember Melange		79,99	69,99	599,99
591 Brown Melange		79,99	69,99	599,99



8117 **NEW**

**HARRINGTON O-NECK KNIT**

**Sizes:** S - M - L - XL - 2XL - 3XL - 4XL

**Shell fabric:** 50% Cotton / 50% Wool

- Merino wool knit
- Contrast knitted patch at the elbows
- Gauge 12



Colour	RRP	EUR	GBP	DKK
368 Forest Ember Melange		69,99	59,99	499,99
591 Brown Melange		69,99	59,99	499,99
611 Oak Rust Melange		69,99	59,99	499,99



8118 **NEW**

**HARRINGTON V-NECK KNIT**

**Sizes:** S - M - L - XL - 2XL - 3XL - 4XL

**Shell fabric:** 50% Cotton / 50% Wool

- Merino wool knit
- Contrast knitted patch at the elbows
- Gauge 12



Colour	RRP	EUR	GBP	DKK
591 Brown Melange		69,99	59,99	499,99
611 Oak Rust Melange		69,99	59,99	499,99
368 Forest Ember Melange		69,99	59,99	499,99

8113 **NEW****MILFORD ½-ZIP KNIT****Sizes:** S - M - L - XL - 2XL - 3XL - 4XL**Shell fabric:** 100% Polyester (recycled)

- Special knitted design for an increased ventilation
- Knit with zip neck
- Side pockets with zippers
- Gauge 12



Colour	RRP	EUR	GBP	DKK
367 Forest Ember		69,99	59,99	499,99
381 Fallen Leaf		69,99	59,99	499,99

8114 **NEW****MILFORD KNIT CARDIGAN****Sizes:** S - M - L - XL - 2XL - 3XL - 4XL**Shell fabric:** 100% Polyester (recycled)

- Special knitted design for an increased ventilation
- Side pockets with zippers
- Gauge 12



Colour	RRP	EUR	GBP	DKK
381 Fallen Leaf		69,99	59,99	499,99
367 Forest Ember		69,99	59,99	499,99

8342 **NEW**

**RANDALL O-NECK KNIT**

**Sizes:** S - M - L - XL - 2XL - 3XL - 4XL  
**Shell fabric:** 60% Acrylic / 25% Cotton / 10% Wool / 5% Polyamide

- Cable knit
- With logo embroidery on the chest
- Patch at the shoulders and elbows in artificial suede
- Gauge 7



Colour	RRP	EUR	GBP	DKK
376 Art Green		69,99	59,99	499,99

8343 **NEW**

**RANDALL 1/2-ZIP KNIT**

**Sizes:** S - M - L - XL - 2XL - 3XL - 4XL  
**Shell fabric:** 60% Acrylic / 25% Cotton / 10% Wool / 5% Polyamide

- Cable knit
- Knit with zip neck
- With logo embroidery on the chest
- Patch at the shoulders and elbows in artificial suede
- Gauge 7



Colour	RRP	EUR	GBP	DKK
376 Art Green		69,99	59,99	499,99



4129 / 3431 / 8343 / 6016

**ATLAS WAISTCOAT, SAREK FULL STRETCH TROUSERS & RANDALL ½-ZIP KNIT**



8370

**CARLISLE KNIT WITH STORMLINER®**

**Sizes:** S - M - L - XL - 2XL - 3XL - 4XL  
**Shell fabric:** 50% Acrylic / 50% Lambswool  
**Lining:** 100% Polyester  
**Membrane:** Deerhunter® Stormliner®  
**WP/MVP:** WP 5000 mm/MVP 3000 g

- Knit with membrane
- Suede shoulder and elbow patches
- Soft and stretchable lining with membrane
- Gauge 5
- Machine washable



Colour	RRP	EUR	GBP	DKK
346 Cypress		129,99	119,99	999,99
356 Green Melange		129,99	119,99	999,99
383 Dark Elm		129,99	119,99	999,99



8349

**KINGSTON KNIT WITH V-NECK**

**Sizes:** S - M - L - XL - 2XL - 3XL  
**Shell fabric:** 50% Wool / 30% Acrylic / 20% Polyamide

- Merino wool knit
- Gauge 12
- Machine washable



Colour	RRP	EUR	GBP	DKK
356 Green Melange		69,99	59,99	499,99
383 Dark Elm		69,99	59,99	499,99





8637

## SHEFFIELD KNIT WITH ZIP-NECK

**Sizes:** S - M - L - XL - 2XL - 3XL

**Shell fabric:** 70% Lambswool / 28% Acrylic / 2% Elastane

- Suede shoulder and elbow patches
- Knit with elastane which keeps the shape
- Gauge 7
- Machine washable



Colour	RRP	EUR	GBP	DKK
383 Dark Elm		89,99	79,99	699,99
346 Cypress		89,99	79,99	699,99
356 Green Melange		89,99	79,99	699,99



8636

## SHEFFIELD KNIT WITH O-NECK

**Sizes:** S - M - L - XL - 2XL - 3XL

**Shell fabric:** 70% Lambswool / 28% Acrylic / 2% Elastane

- Suede shoulder and elbow patches
- Knit with elastane which keeps the shape
- Gauge 7
- Machine washable

Colour	RRP	EUR	GBP	DKK
346 Cypress		79,99	69,99	599,99
356 Green Melange		79,99	69,99	599,99
383 Dark Elm		79,99	69,99	599,99



8638

## SHEFFIELD KNIT WITH V-NECK

**Sizes:** S - M - L - XL - 2XL - 3XL - 4XL

**Shell fabric:** 70% Lambswool / 28% Acrylic / 2% Elastane

- Suede shoulder and elbow patches
- Knit with elastane which keeps the shape
- Gauge 7
- Machine washable

Colour	RRP	EUR	GBP	DKK
383 Dark Elm		79,99	69,99	599,99
346 Cypress		79,99	69,99	599,99



Deerhunter®

# BASELAYER

## THE SECRET TO STAYING DRY AND WARM

The success of your hunt begins with the layer closest to your skin. Why let discomfort hold you back? With DEERHUNTER's baselayers, you stay dry, warm, and ready to face any challenge nature throws your way.

Designed to wick moisture away from your skin, our baselayers regulate your body temperature, keeping you comfortable and focused from dawn until dusk.

Whether you prefer the natural warmth of wool or the practicality of synthetic materials, our baselayer range has you covered. Choose the foundation that suits your needs and make every hunting adventure your best yet.



SCAN AND  
EXPLORE THE COLLECTION





7059

**QUINN MERINO 1/2-ZIP UNDERSHIRT**

**Sizes:** S - M - L - XL - 2XL - 3XL - 4XL

**Shell fabric:** 100% Wool, 240 g/m<sup>2</sup>

- 100% merino wool on the outside
- 100% viscose (bamboo) on the inside
- Soft and comfortable
- Keeps you warm
- Natural antibacterial



Colour	RRP	EUR	GBP	DKK
992 Black Oak		129,99	119,99	999,99



**6059**  
**QUINN MERINO NECK TUBE**  
One Size



**6058**  
**QUINN MERINO BEANIE**  
One Size



**6060**  
**QUINN MERINO GLOVES**  
S - M - L - XL - 2XL

**FOR MORE INFO**  
Page 242



7058

**QUINN MERINO UNDERSHIRT**

**Sizes:** S - M - L - XL - 2XL - 3XL - 4XL

**Shell fabric:** 100% Wool, 240 g/m<sup>2</sup>

- 100% merino wool on the outside
- 100% viscose (bamboo) on the inside
- Soft and comfortable
- Keeps you warm
- Natural antibacterial



Colour	RRP	EUR	GBP	DKK
992 Black Oak		119,99	109,99	899,99



7060

**QUINN MERINO LONG JOHNS**

**Sizes:** S - M - L - XL - 2XL - 3XL - 4XL

**Shell fabric:** 100% Wool, 240 g/m<sup>2</sup>

- 100% merino wool on the outside
- 100% viscose (bamboo) on the inside
- Soft and comfortable
- Keeps you warm
- Natural antibacterial



Colour	RRP	EUR	GBP	DKK
992 Black Oak		119,99	109,99	899,99



5479

### NORDEN INSULATED FLEECE

**Sizes:** S - M - L - XL - 2XL - 3XL - 4XL

**Shell fabric:** 88% Polyester / 12% Elastane, 275 g/m<sup>2</sup>

- Two front pockets with zippers
- Contrasting details with flat seams
- Elastic at the sleeve bottom and bottom
- Soft & flexible fabric



Colour	RRP	EUR	GBP	DKK
35479 Green Melange		79,99	69,99	599,99
55479 Brown Melange		79,99	69,99	599,99



7479

### NORDEN INSULATED LONG JOHNS

**Sizes:** S - M - L - XL - 2XL - 3XL - 4XL

**Shell fabric:** 88% Polyester / 12% Elastane, 275 g/m<sup>2</sup>

- Elastic logo fabric at the waist
- Contrast details with flat seams
- Fitted shape
- Soft & flexible fabric
- Open fly



7050

### MEN'S PERFORMANCE UNDERWEAR SET

**Sizes:** M/L - XL/2XL

**Shell fabric:** 59% Polyamide / 31% Polyester / 10% Elastane

**Treatment:** Quick Dry

- Various structures in the knitted panels ensure outstanding comfort
- Ventilation zones in areas that may overheat
- Ergonomic design for maximum freedom of movement
- Seamless & friction-free comfort
- Breathable and moisture-absorbent



Colour	RRP	EUR	GBP	DKK
55479 Brown Melange		39,99	39,99	299,99

Colour	RRP	EUR	GBP	DKK
350 Forest Night		79,99	69,99	599,99

# RAINWEAR

## EMBRACE THE RAIN

When the rain starts to fall, don't let it dampen your hunt. Face it head-on with DEERHUNTER's rainwear. Designed to shield you from the elements, our waterproof gear ensures you stay dry, comfortable, and ready for the challenge, no matter the forecast.

With options from jackets and trousers to coats and ponchos, our collection offers the perfect solution for wet weather. Whether you're tracking game or exploring the wilderness, DEERHUNTER rainwear ensures you're prepared to embrace the rain with confidence.

Why let the weather dictate your plans? Gear up with DEERHUNTER rainwear and keep your hunt on track.



SCAN AND  
EXPLORE THE COLLECTION



HOOD WITH A  
DRAWSTRING

CENTRE FRONT PLACKET  
WITH ZIPPER AND SNAP  
BUTTONS

BIG HORIZONTAL POCKET  
AT THE FRONT BEHIND  
THE FLIP OUT PIECE



5173

## HURRICANE RAINCOAT

**Sizes:** S - M - L - XL - 2XL - 3XL - 4XL  
**Shell fabric:** 100% Polyester, With PU coating  
**WP/MVP:** WP 5000 mm

- Hood with a drawstring
- Two front pockets with snap buttons
- Ventilation at the back
- Ventilation under the arm
- Big slit and strap at the back
- Lining inside
- Adjustable cuff sleeve bottom with strap and velcro



Colour	RRP	EUR	GBP	DKK
376 Art Green		119,99	109,99	899,99



8172

## HURRICANE RAIN PONCHO

**Sizes:** M/L/XL - 2XL/3XL/4X  
**Shell fabric:** 100% Polyester, With PU coating  
**WP/MVP:** WP 5000 mm

- CE marked
- PPE CAT II certified (EN 17353:2020)
- Hood with a drawstring
- Centre front placket with zipper and snap buttons
- Big horizontal pocket at the front behind the flip out piece for rifle or binocular protection



Colour	RRP	EUR	GBP	DKK
669 Orange		89,99	79,99	699,99
376 Art Green		89,99	79,99	699,99





5172

### HURRICANE RAIN JACKET

**Sizes:** S - M - L - XL - 2XL - 3XL - 4XL  
**Shell fabric:** 100% Polyester, With PU coating  
**WP/MVP:** WP 5000 mm

- Hood with a drawstring
- Two front pockets with snap buttons
- Ventilation at the back with mesh inside
- Big inside pocket with a zipper
- Adjustable sleeve bottom with strap and velcro



Colour	RRP	EUR	GBP	DKK
376 Art Green		89,99	79,99	699,99



3172

### HURRICANE RAIN TROUSERS

**Sizes:** S - M - L - XL - 2XL - 3XL - 4XL  
**Shell fabric:** 100% Polyester, With PU coating  
**WP/MVP:** WP 5000 mm

- Elastic at the waist
- Adjustable at the leg bottom with snap button



Colour	RRP	EUR	GBP	DKK
376 Art Green		39,99	39,99	299,99



3173

### HURRICANE PULL-OVER TROUSERS

**Sizes:** S/M - L/XL - 2XL/3XL  
**Shell fabric:** 100% Polyester, With PU coating  
**WP/MVP:** WP 5000 mm

- Side openings for easy access to the trousers underneath



Colour	RRP	EUR	GBP	DKK
376 Art Green		39,99	39,99	299,99



8894

## SURVIVOR RAIN PONCHO

**Sizes:** S/M/L - XL/2XL/3XL  
**Shell fabric:** 100% Polyester  
**Treatment:** Water Repellent  
**Membrane:** Deerhunter® Stormliner®  
**WP/MVP:** WP 3000 mm/MVP 3000 g

- Multi functional - can be used as a hide
- Packable into the chest pocket
- Breathable lightweight rain poncho



DEERHUNTER®  
Stormliner.

Colour	RRP	EUR	GBP	DKK
393 Timber		69,99	59,99	499,99



5894

## SURVIVOR RAIN JACKET

**Sizes:** XS/S - M/L - XL/2XL - 3XL/4XL  
**Shell fabric:** 100% Polyester  
**Treatment:** Water Repellent  
**Membrane:** Deerhunter® Stormliner®  
**WP/MVP:** WP 3000 mm/MVP 3000 g

- Packable into the front pocket
- Breathable lightweight raincoat

DEERHUNTER®  
Stormliner.

Colour	RRP	EUR	GBP	DKK
393 Timber		49,99	49,99	399,99



3894

## SURVIVOR RAIN TROUSERS

**Sizes:** XS/S - M/L - XL/2XL - 3XL/4XL  
**Shell fabric:** 100% Polyester  
**Treatment:** Water Repellent  
**Membrane:** Deerhunter® Stormliner®  
**WP/MVP:** WP 3000 mm/MVP 3000 g

- Packable into the left hand pocket
- Right hand side opening for easy access to the trousers underneath

DEERHUNTER®  
Stormliner.

Colour	RRP	EUR	GBP	DKK
393 Timber		39,99	39,99	299,99



8894

**SURVIVOR RAIN PONCHO**



# GEAR MADE TO MOVE WITH YOU

## DEERHUNTER WOMEN'S COLLECTION

The DEERHUNTER Women's collection is crafted for those who feel at home in nature. Combining style, functionality, and a perfect fit, this collection is tailored to meet the needs of women who embrace the outdoors, whether for hunting, hiking, or exploring the wilderness.



The Lady MUFLON PRO Jacket combines a waterproof DEER-TEX® Membrane, recycled 3M™ Thinsulate padding, and thoughtful details like storm cuffs with watch access to enhance every hunting experience.



SCAN AND  
EXPLORE THE COLLECTION

Designed with precision, this range offers versatile apparel that moves with you, ensuring comfort and confidence in every environment. From durable jackets and trousers to elegant knits and practical base layers, every piece is thoughtfully created to deliver both performance and style.

We know nature doesn't compromise, and neither should you. That's why the DEERHUNTER Women's collection features innovative materials, functional details, flattering cuts, and a touch of timeless elegance, making every outing as enjoyable as it is successful.





5610 / 3610

**LADY MUFLON PRO JACKET & TROUSERS**

**6868**  
**MUFLON PRO CAP**

One Size

**6871**  
**MUFLON PRO FLATCAP**

56/57 - 58/59 - 60/61 - 62/63

**8868**  
**MUFLON PRO LIGHT GLOVES**

S - M - L - XL - 2XL

**COMPLETE THE LOOK**— **ACCESSORIES**

Page 232-233

**5610** **NEW****LADY MUFLON PRO JACKET****Sizes:** 36 - 38 - 40 - 42 - 44 - 46 - 48**Shell fabric:** 100% Polyester (recycled)**Contrast fabric:** 72% Polyamide / 19% Polyester / 9% Elastane, Deer-X-Dura**Lining:** 100% Polyester (recycled)**Padding:** 83% Polyester (recycled) / 17% Polyester, 3M™ Thinsulate Rec. 40 g/m<sup>2</sup>**Treatment:** Water Repellent - Fluorocarbon free**Membrane:** Deer-TEX® Membrane**WP/MVP:** WP 10000 mm/MVP 10000 g

- Detachable hood and 2-way zipper at the centre front
- Two radio pockets with elastic straps for an antenna
- Multiple pockets and an extra zipper pockets at the front
- Detachable polishing cloth inside the chest pocket
- 2-way zip at the side seam for a better comfort and ventilation
- Pre-shaped elbows with reinforcement
- Storm cuffs with access to your watch
- Game pocket with concealed zippers in both sides
- Two inner pockets with concealed zippers
- Backpack straps inside the jacket

**DEER-TEX®**  
Membrane

Colour	RRP	EUR	GBP	DKK
376 Art Green		379,99	329,99	2799,99

**3610** **NEW****LADY MUFLON PRO TROUSERS****Sizes:** 36 - 38 - 40 - 42 - 44 - 46 - 48**Shell fabric:** 100% Polyester (recycled)**Contrast fabric:** 72% Polyamide / 19% Polyester / 9% Elastane, Deer-X-Dura**Lining:** 100% Polyester (recycled)**Padding:** 83% Polyester (recycled) / 17% Polyester, 3M™ Thinsulate Recycled 40 g/m<sup>2</sup>**Treatment:** Water Repellent - Fluorocarbon free**Membrane:** Deer-TEX® Membrane**WP/MVP:** WP 10000 mm/MVP 10000 g

- Waist with elastic at the side part
- Waistline higher at the back
- Silicon tape inside the waistline
- Two front pockets with waterproof zippers
- Hidden knife pocket at the thigh pocket
- Zipper at the back leg part for ventilation
- Pre-shaped knees with reinforcement
- Reinforcement at the bottom leg
- Waterproof lining at the lower leg parts

**DEER-TEX®**  
Membrane

Colour	RRP	EUR	GBP	DKK
376 Art Green		239,99	199,99	1799,99





5611 **NEW**

## LADY MUFLON PRO WINTER JACKET



**Sizes:** 36 - 38 - 40 - 42 - 44 - 46 - 48

**Shell fabric:** 100% Polyester (recycled)



**Contrast fabric:** 72% Polyamide / 19% Polyester / 9% Elastane, Deer-X-Dura



**Lining:** 100% Polyester (recycled)



**Padding:** 83% Polyester (recycled) / 17% Polyester, 3M™ Thinsulate Rec. 150 g/m<sup>2</sup> + 200 g/m<sup>2</sup>

**Treatment:** Water Repellent - Fluorocarbon free



**Membrane:** Deer-TEX® Membrane

**WP/MVP:** WP 10000 mm/MVP 10000 g



- Detachable hood and 2-way zipper at the centre front
- Two radio pockets with elastic straps for an antenna
- Multiple pockets and an extra zipper pocket at the front
- Detachable polishing cloth inside the chest pocket
- 2-way zip at the side seam for a better comfort and ventilation
- Pre-shaped elbows
- Storm cuffs with access to your watch
- Adjustable at the sleeve hem with a snap button
- Two inner pockets with concealed zippers
- Backpack straps inside the jacket



DEER-TEX®  
Membrane



Colour	RRP	EUR	GBP	DKK
376 Art Green		389,99	339,99	2899,99



**6869**  
**MUFLON PRO CAP WITH SAFETY**  
56/57 - 58/59 - 60/61 - 62/63



**8869**  
**MUFLON PRO GLOMITTS**  
S - M - L - XL - 2XL

**COMPLETE THE LOOK**  
— ACCESSORIES  
Page 232-233



3611 **NEW**

## LADY MUFLON PRO WINTER TROUSERS



**Sizes:** 36 - 38 - 40 - 42 - 44 - 46 - 48

**Shell fabric:** 100% Polyester (recycled)



**Contrast fabric:** 72% Polyamide / 19% Polyester / 9% Elastane, Deer-X-Dura



**Lining:** 100% Polyester (recycled)



**Padding:** 83% Polyester (recycled) / 17% Polyester, 3M™ Thinsulate Recycled 150 g/m<sup>2</sup> + 200 g/m<sup>2</sup> + 40 g/m<sup>2</sup>

**Treatment:** Water Repellent - Fluorocarbon free



**Membrane:** Deer-TEX® Membrane

**WP/MVP:** WP 10000 mm/MVP 10000 g



- Waist with elastic at the side part
- Waistline higher at the back
- Silicon tape inside the waistline
- Two front pockets with waterproof zippers
- Hidden knife pocket at the thigh pocket
- Zipper at the back leg part for ventilation
- Reinforcement at the seat
- Waterproof lining at the lower leg parts



DEER-TEX®  
Membrane



Colour	RRP	EUR	GBP	DKK
376 Art Green		279,99	249,99	1999,99





5613 **NEW**

## LADY MUFLON PRO FLEECE JACKET

**Sizes:** 36 - 38 - 40 - 42 - 44 - 46 - 48

**Shell fabric:** 100% Polyester (recycled), 250 g/m<sup>2</sup>

**Treatment:** 2-side anti-pilling

- Fleece jacket with contrast fabric
- Chest pocket with a zipper
- Two front pockets with concealed zippers
- Elastic edging tape at the cuffs
- Slit at the sides for a better comfort
- Longer at the back



Colour	RRP	EUR	GBP	DKK
376 Art Green		79,99	69,99	599,99

4613 **NEW**

## LADY MUFLON PRO FLEECE WAISTCOAT

**Sizes:** 36 - 38 - 40 - 42 - 44 - 46 - 48

**Shell fabric:** 100% Polyester (recycled), 250 g/m<sup>2</sup>

**Treatment:** 2-side anti-pilling

- Fleece waistcoat with contrast fabric
- Chest pocket with a zipper
- Two front pockets with concealed zippers
- Slit at the sides for a better comfort
- Longer at the back



Colour	RRP	EUR	GBP	DKK
376 Art Green		69,99	59,99	499,99



# LADY CLIMATE WITH 37.5® TECHNOLOGY



5372 **NEW**

## LADY CLIMATE JACKET WITH 37.5® TECHNOLOGY

**Sizes:** 34 - 36 - 38 - 40 - 42 - 44 - 46 - 48

**Shell fabric:** 100% Polyester, Ripstop, bonded with tricot incl. 37.5® Technology

**Treatment:** Water Repellent - BIONIC FINISH®ECO

- 37.5® Technology aims to keep the body at the ideal core temperature of 37.5°
- Stretchable ripstop fabric for an increased mobility
- 2-way zipper at the centre front
- Two chest pocket with zippers and prepared access for antenna
- Two rest pockets with concealed zippers
- Two front pockets with pocket flaps and concealed zippers
- Pre-shaped elbows
- Adjustable at the sleeve hem with velcro straps
- Longer at the back
- Game pocket with a concealed zipper
- Adjustable hem with drawstring



Colour	RRP	EUR	GBP	DKK
367 Forest Ember		199,99	179,99	1499,99



5372

## LADY CLIMATE JACKET WITH 37.5® TECHNOLOGY



8372 **NEW**



### LADY CLIMATE POLO SHIRT WITH 37.5® TECHNOLOGY

**Sizes:** 34 - 36 - 38 - 40 - 42 - 44 - 46 - 48

**Shell fabric:** 60% Polyester / 40% Polyester (37.5®), 170 g/m², Pique

**Treatment:** Silvadur™ antimicrobial

- 37.5® Technology aims to keep the body at the ideal core temperature of 37.5°
- Stretchable piqué fabric
- With logo embroidery
- Feminine fit
- Classic rib polo collar
- Short sleeves
- Longer at the back
- Slit at the side seam



SILVADUR.

Colour	RRP	EUR	GBP	DKK
367 Forest Ember		69,99	59,99	499,99



**6803**  
CLIMATE CAP WITH 37.5® TECHNOLOGY  
One Size



**6802**  
CLIMATE HAT WITH 37.5® TECHNOLOGY  
S - M - L - XL - 2XL

COMPLETE THE LOOK  
— ACCESSORIES  
Page 234



3372 **NEW**



### LADY CLIMATE TROUSERS WITH 37.5® TECHNOLOGY

**Sizes:** 34 - 36 - 38 - 40 - 42 - 44 - 46 - 48

**Shell fabric:** 100% Polyester, Ripstop, bonded with tricot incl. 37.5® Technology

**Treatment:** Water Repellent - BIONIC FINISH®ECO

- 37.5® Technology aims to keep the body at the ideal core temperature of 37.5°
- Stretchable ribstop fabric for an increased mobility
- Waist with elastic at the side part
- Two front pockets
- Two thigh pockets with pleats and concealed zippers
- Knife pocket inside the left hand thigh pocket
- Back pocket with a concealed zipper
- Pre-shaped knees
- Adjustable at the ankles with velcro straps



Colour	RRP	EUR	GBP	DKK
367 Forest Ember		149,99	129,99	1099,99





5817 / 3817

**LADY TATRA ACTIVE JACKET & TROUSERS**



5817

## LADY TATRA ACTIVE JACKET



**Sizes:** 36 - 38 - 40 - 42 - 44 - 46 - 48

**Shell fabric:** 50% Polyester / 50% Wool

**Contrast fabric:** 100% Polyester



**Lining:** 100% Polyester

**Treatment:** Water Repellent - Fluorocarbon free



- Soft and silent wool blend quality
- Wool regulates the body temperature
- Artificial suede details
- Detachable hood
- Waterproof 2-way zipper at the centre front
- Radio pocket at the left hand side with an elastic strap for an antenna
- Strap for radio attachment
- Chest pocket with a concealed zipper
- Two front pockets with waterproof zippers
- Pre-shaped elbows
- Adjustable at the sleeve bottom with strap and snap button
- Inner pocket with a zipper
- Breathable mesh lining
- Adjustable hem with a drawstring



Colour	RRP	EUR	GBP	DKK
374 Loden Wood		299,99	259,99	2199,99



6858

### TATRA CAP WITH EARFLAPS

56/57 - 58/59 - 60/61 - 62/63



6859

### TATRA FLATCAP

56/57-62/63

COMPLETE THE LOOK

— ACCESSORIES

Page 235



3817

## LADY TATRA TROUSERS



**Sizes:** 36 - 38 - 40 - 42 - 44 - 46 - 48

**Shell fabric:** 50% Polyester / 50% Wool

**Contrast fabric:** 100% Polyester



**Lining:** 100% Polyester

**Treatment:** Water Repellent - Fluorocarbon free



- Soft and silent wool blend quality
- Wool regulates the body temperature
- Artificial suede details
- Two front pockets
- Two thigh box pockets with concealed zippers
- Knife pocket inside the left hand thigh pocket
- Back pocket with a concealed zipper
- Pre-shaped knees
- Adjustable at the leg bottom with strap and button
- Breathable mesh lining



Colour	RRP	EUR	GBP	DKK
374 Loden Wood		239,99	209,99	1799,99



5957 / 3957

**LADY EAGLE JACKET & TROUSERS**



5957

## LADY EAGLE JACKET

**Sizes:** 36 - 38 - 40 - 42 - 44 - 46 - 48**Shell fabric:** 85% Polyester / 15% Polyamide**Contrast fabric:** 100% Polyester**Lining:** 100% Polyester**Padding:** 100% Polyester, Deer-Tex® Temp 40 g/m<sup>2</sup>**Treatment:** Water Repellent - BIONIC FINISH®ECO**Membrane:** Deer-Tex® Performance Shell**WP/MVP:** WP 8000 mm/MVP 5000 g

- Artificial suede details
- Detachable hood
- YKK 2-way zipper at the centre front
- Radio pocket at the left hand side with an elastic strap for an antenna
- Strap for radio attachment
- Multiple pockets
- Extra side pocket on the front pockets
- Slit at the sides for a better comfort
- Game pocket with concealed zippers on both sides
- Two inner pockets with zippers
- Quilted lining

**DEER-TEX®**  
 Performance Shell

Colour	RRP	EUR	GBP	DKK
379 Tarmac Green		199,99	179,99	1499,99



**6784**  
**EAGLE CAP**  
 One Size



**6786**  
**EAGLE FLATCAP**  
 56/57 - 58/59 - 60/61 - 62/63

**COMPLETE THE LOOK**  
 — ACCESSORIES  
 Page 236-237



3957

## LADY EAGLE TROUSERS

**Sizes:** 36 - 38 - 40 - 42 - 44 - 46 - 48**Shell fabric:** 85% Polyester / 15% Polyamide**Contrast fabric:** 100% Polyester**Lining:** 100% Polyester**Padding:** 100% Polyester, Deer-Tex® Temp 40 g/m<sup>2</sup>**Treatment:** Water Repellent - BIONIC FINISH®ECO**Membrane:** Deer-Tex® Performance Shell**WP/MVP:** WP 8000 mm/MVP 5000 g

- Artificial suede details
- Waist with elastic at the side part
- Higher waistline at the back
- Logo tape with silicone inside the waistline
- Two front pockets
- Two thigh box pockets with flaps
- Hidden knife pocket in the left hand thigh pocket
- Pre-shaped knees
- Adjustable at the leg bottom with strap and button

**DEER-TEX®**  
 Performance Shell

Colour	RRP	EUR	GBP	DKK
379 Tarmac Green		129,99	119,99	999,99





5955

### LADY EAGLE WINTER JACKET

**Sizes:** 36 - 38 - 40 - 42 - 44 - 46 - 48

**Shell fabric:** 85% Polyester / 15% Polyamide

**Contrast fabric:** 100% Polyester

**Lining:** 100% Polyester

**Padding:** 100% Polyester, Deer-TEX® Temp 100 g/m² + 120 g/m²

**Treatment:** Water Repellent - BIONIC FINISH®ECO

**Membrane:** Deer-TEX® Performance Shell

**WP/MVP:** WP 8000 mm/MVP 5000 g

- Detachable hood and 2-way zipper at the centre front
- Radio pocket at the left hand side with an elastic strap for an antenna
- Strap for radio attachment
- Multiple pockets
- Extra side pocket on the front pockets
- Slit at the sides for a better comfort
- Waterproof and easy washable game pocket - detachable on 3 sides
- Game pocket suitable for sitting pad as well
- Four inner pockets
- Mix of breathable mesh and quilted lining



Colour	RRP	EUR	GBP	DKK
379 Tarmac Green		229,99	199,99	1699,99



3955

### LADY EAGLE WINTER TROUSERS

**Sizes:** 36 - 38 - 40 - 42 - 44 - 46 - 48

**Shell fabric:** 85% Polyester / 15% Polyamide

**Lining:** 100% Polyester

**Padding:** 100% Polyester, Deer-TEX® Temp 100 g/m²

**Treatment:** Water Repellent - BIONIC FINISH®ECO

**Membrane:** Deer-TEX® Performance Shell

**WP/MVP:** WP 8000 mm/MVP 5000 g

- Artificial suede details
- Waist with elastic at the side part
- Higher waistline at the back
- Logo tape with silicone inside the waistline
- Two front pockets
- Two thigh pockets with flaps
- Hidden knife pocket in the left hand thigh pocket
- Zipper at the back leg for ventilation
- Pre-shaped knees
- Adjustable at the leg bottom with strap and button



Colour	RRP	EUR	GBP	DKK
379 Tarmac Green		159,99	139,99	1199,99





**6785**  
**EAGLE CAP**  
One Size



**6787**  
**EAGLE FLATCAP**  
56/57 - 58/59 - 60/61 - 62/63



**8787**  
**EAGLE WINTER GLOVES**  
S - M - L - XL - 2XL

**COMPLETE THE LOOK**  
— ACCESSORIES  
Page 236-237



5958

**LADY EAGLE WINTER JACKET****Sizes:** 36 - 38 - 40 - 42 - 44 - 46 - 48**Shell fabric:** 100% Polyester**Contrast fabric:** 100% Polyester**Lining:** 100% Polyester**Padding:** 100% Polyester,  
Deer-TEX® Temp 100 g/m<sup>2</sup> + 120 g/m<sup>2</sup>**Treatment:** Water Repellent - BIONIC FINISH®ECO**Membrane:** Deer-TEX® Performance Shell**WP/MVP:** WP 8000 mm/MVP 5000 g

- CE marked
- PPE CAT II certified (EN 17353:2020)
- Detachable hood and 2-way zipper at the centre front
- Radio pocket at the left hand side with an elastic strap for an antenna
- Strap for radio attachment
- Multiple pockets
- Extra side pocket on the front pockets
- Waterproof and easy washable game pocket - detachable on 3 sides
- Game pocket suitable for sitting pad as well
- Mix of breathable mesh and quilted lining



Colour	RRP	EUR	GBP	DKK
83 REALTREE EDGE® SAFETY ORANGE		279,99	249,99	1999,99



5956

**LADY EAGLE WINTER JACKET****Sizes:** 36 - 38 - 40 - 42 - 44 - 46 - 48**Shell fabric:** 100% Polyester**Contrast fabric:** 100% Polyester**Lining:** 100% Polyester**Padding:** 100% Polyester,  
Deer-TEX® Temp 100 g/m<sup>2</sup> + 120 g/m<sup>2</sup>**Treatment:** Water Repellent - BIONIC FINISH®ECO**Membrane:** Deer-TEX® Performance Shell**WP/MVP:** WP 8000 mm/MVP 5000 g

- Detachable hood and YKK 2-way zipper at the centre front
- Radio pocket at the left hand side with an elastic strap for an antenna
- Strap for radio attachment
- Multiple pockets
- Extra side pocket on the front pockets
- Slit at the sides for a better comfort
- Waterproof and easy washable game pocket - detachable on 3 sides
- Game pocket suitable for sitting pad as well
- Four inner pockets
- Mix of breathable mesh and quilted lining



Colour	RRP	EUR	GBP	DKK
73 REALTREE EDGE® ORANGE		249,99	219,99	1899,99





5954

**LADY EAGLE FLEECE JACKET**

**Sizes:** 36 - 38 - 40 - 42 - 44 - 46 - 48

**Shell fabric:** 100% Polyester, 320 g/m<sup>2</sup>

- Artificial suede details
- Two front pockets with concealed zippers
- Cuffs with rib
- Adjustable hem with a drawstring
- Logo tape inside



Colour	RRP	EUR	GBP	DKK
379 Tarmac Green		79,99	69,99	599,99



4954

**LADY EAGLE FLEECE WAISTCOAT**

**Sizes:** 36 - 38 - 40 - 42 - 44 - 46 - 48

**Shell fabric:** 100% Polyester, 320 g/m<sup>2</sup>

- Artificial suede details
- Two front pockets with concealed zippers
- Adjustable hem with a drawstring
- Logo tape inside



Colour	RRP	EUR	GBP	DKK
379 Tarmac Green		49,99	49,99	399,99



4954

LADY EAGLE FLEECE WAISTCOAT



# LADY EXCAPE



5843

## LADY EXCAPE SOFTSHELL JACKET

**Sizes:** 36 - 38 - 40 - 42 - 44 - 46 - 48

**Shell fabric:** 100% Polyester, Fleece on the inside

**Treatment:** Water Repellent

**Membrane:** Deerhunter® Stormliner® at hood, shoulders, upper sleeves and left hand side chest pocket

**WP/MVP:** WP 3000 mm/MVP 3000 g

- Soft and silent
- With waterproof and non-waterproof fabric parts to ensure a high breathability and comfort
- Water resistant 2-way zipper at the centre front
- Chest pocket with water resistant zipper
- Reinforced exit for an antenna
- Two front pockets with water resistant zippers
- Water resistant zippers under the arms for ventilation
- Pre-shaped elbows
- Adjustable at the sleeve bottom with rubber strap and velcro
- Exit at the back for safety line
- Adjustable bottom with a drawstring



Colour	RRP	EUR	GBP	DKK
376 Art Green		189,99	169,99	1399,99
93 REALTREE EXCAPE™		189,99	169,99	1399,99



5843 / 3843

## LADY EXCAPE SOFTSHELL JACKET & TROUSERS



4843

## LADY EXCAPE SOFTSHELL WAISTCOAT

**Sizes:** 36 - 38 - 40 - 42 - 44 - 46 - 48

**Shell fabric:** 100% Polyester, Fleece on the inside

**Treatment:** Water Repellent

**Membrane:** Deerhunter® Stormliner® at shoulders and left hand side chest pocket

**WP/MVP:** WP 3000 mm/MVP 3000 g

- Soft and silent
- With waterproof and non-waterproof fabric parts to ensure a high breathability and comfort
- Water resistant 2-way zipper at the centre front
- Chest pocket with water resistant zipper
- Reinforced exit for an antenna
- Two front pockets with water resistant zippers
- Elastic at the back waist for a better comfort
- Adjustable bottom with a drawstring



Colour	RRP	EUR	GBP	DKK
93 REALTREE EXCAPE™		119,99	109,99	899,99
376 Art Green		119,99	109,99	899,99



3843

## LADY EXCAPE SOFTSHELL TROUSERS

**Sizes:** 36 - 38 - 40 - 42 - 44 - 46 - 48

**Shell fabric:** 100% Polyester, Fleece on the inside

**Treatment:** Water Repellent

**Membrane:** Deerhunter® Stormliner® at thigh pockets and lower leg part

**WP/MVP:** WP 3000 mm/MVP 3000 g

- Soft and silent
- With waterproof and non-waterproof fabric parts to ensure a high breathability and comfort
- Waist with elastic at the back
- Two front pockets with water resistant zippers
- Two ergonomic thigh pockets with water resistant zippers
- Knife pocket inside the left hand thigh pocket
- Back pocket with water resistant zipper
- Water resistant zipper at the back leg for ventilation
- Pre-shaped knees with space for knee pads
- Stretchable reinforcement at the seat, knees and lower leg
- Adjustable at the lower leg with rubber straps and velcro



Colour	RRP	EUR	GBP	DKK
376 Art Green		219,99	189,99	1599,99
93 REALTREE EXCAPE™		219,99	189,99	1599,99



**6581**  
**EXCAPE LIGHT CAP**

One Size



**6640**  
**EXCAPE FULL FACEMASK**

One Size



**6641**  
**EXCAPE FACEMASK**

One Size



**8642**  
**EXCAPE GLOVES WITH SILICONE GRIP**

S - M - L - XL - 2XL

**COMPLETE THE LOOK**  
— ACCESSORIES  
Page 238-241



5652

**LADY EXCAPE WINTER JACKET**



5652

**LADY EXCAPE WINTER JACKET****Sizes:** 36 - 38 - 40 - 42 - 44 - 46 - 48**Shell fabric:** 100% Polyester**Lining:** 100% Polyester**Padding:** 100% Polyester, Deer-Tex® Temp 120 g/m<sup>2</sup> + 150 g/m<sup>2</sup>**Treatment:** Water Repellent**Membrane:** Deer-Tex® Performance Shell**WP/MVP:** WP 10000 mm/MVP 10000 g

- Detachable hood
- Ventilation at the front of the collar
- Hidden face mask attached inside the collar
- Waterproof YKK 2-way zipper at the center front
- Radio pocket with a waterproof zipper and an elastic strap for an antenna
- Multiple pockets with waterproof zippers
- Waterproof zippers under the arms for ventilation
- Ventilation at the top of the back
- Adjustable waist with a drawstring at the back
- Extra padding to keep your back warm

**DEER-TEX®**  
Performance Shell**STANDARD 100**  
2476-424 DE

Colour	RRP	EUR	GBP	DKK
93 REALTREE EXCAPE™		349,99	299,99	2599,99
376 Art Green		349,99	299,99	2599,99



3652

**LADY EXCAPE WINTER TROUSERS****Sizes:** 36 - 38 - 40 - 42 - 44 - 46 - 48**Shell fabric:** 100% Polyester**Lining:** 100% Polyester**Padding:** 100% Polyester, Deer-Tex® Temp 100 g/m<sup>2</sup> + 120 g/m<sup>2</sup> + 150 g/m<sup>2</sup>**Treatment:** Water Repellent**Membrane:** Deer-Tex® Performance Shell**WP/MVP:** WP 10000 mm/MVP 10000 g

- Adjustable waist with elastic and velcro strap
- Two front pockets with waterproof zippers
- Ergonomic thigh pocket with a waterproof zipper
- Back pocket with a waterproof zipper
- Ventilation at the saddleback
- Waterproof zipper at the back leg for ventilation
- Pre-shaped knees
- Adjustable at the lower leg with velcro straps
- Waterproof zipper at the lower leg
- Waterproof lining at the lower leg
- Extra padding to keep seat and back thigh warm

**DEER-TEX®**  
Performance Shell**STANDARD 100**  
2476-424 DE

Colour	RRP	EUR	GBP	DKK
376 Art Green		229,99	199,99	1699,99
93 REALTREE EXCAPE™		229,99	199,99	1699,99



6607

**EXCAPE WINTER CAP**

56/57 - 58/59 - 60/61 - 62/63



8607

**EXCAPE WINTER GLOVES**

M - L - XL - 2XL



8952

**EXCAPE MITTENS**

S - M - L - XL - 2XL

**COMPLETE THE LOOK****— ACCESSORIES**

Page 238-241



4850 / 8072

**LADY HEAT PADDED WAISTCOAT & LADY EMERY SHIRT**





5850

**LADY HEAT PADDED JACKET**

**Sizes:** 34 - 36 - 38 - 40 - 42 - 44 - 46 - 48  
**Shell fabric:** 100% Polyamide, Ripstop  
**Contrast fabric:** 97% Polyester / 3% Elastane  
**Lining:** 100% Polyester  
**Padding:** 100% Polyester,  
 Dupont™ Sorona® Sustans® 100 g/m<sup>2</sup>

- Quilted front, back and sleeve panels
- Stretchable contrast fabric panels for a better comfort
- Chest pocket with a zipper
- Two front pockets with zippers
- Two inner pockets
- Elastic edging tape at the neck, sleeve openings and bottom
- Integrated heat-system
- ON/OFF button in chest pocket
- Three heat levels
- Heat elements - two on the front and one on the back
- Machine washable
- Powerbank not included
- We recommend using a power bank of 5.000 mAh

HEAT C E

Colour	RRP	EUR	GBP	DKK
585 Wood		199,99	179,99	1499,99
786 Dark Blue		199,99	179,99	1499,99



4850

**LADY HEAT PADDED WAISTCOAT**

**Sizes:** 34 - 36 - 38 - 40 - 42 - 44 - 46 - 48  
**Shell fabric:** 100% Polyamide, Ripstop  
**Contrast fabric:** 97% Polyester / 3% Elastane  
**Lining:** 100% Polyester  
**Padding:** 100% Polyester,  
 Dupont™ Sorona® Sustans® 100 g/m<sup>2</sup>

- Quilted front and back panels
- Stretchable contrast fabric panels for a better comfort
- Chest pocket with a zipper
- Two front pockets with zippers
- Two inner pockets
- Elastic edging tape at the neck, armhole and bottom
- Integrated heat-system
- ON/OFF button in chest pocket
- Three heat levels
- Heat elements - two on the front and one on the back
- Machine washable
- Powerbank not included
- We recommend using a power bank of 5.000 mAh

HEAT C E

Colour	RRP	EUR	GBP	DKK
786 Dark Blue		169,99	149,99	1299,99
585 Wood		169,99	149,99	1299,99





## LADY HEAT



4847

### LADY HEAT INNER WAISTCOAT

**Sizes:** 36 - 38 - 40 - 42 - 44 - 46 - 48  
**Shell fabric:** 100% Polyamide, Ripstop  
**Contrast fabric:** 97% Polyester / 3% Elastane  
**Lining:** 100% Polyester  
**Padding:** 100% Polyester, Dupont™ Sorona® Sustans® 100 g/m<sup>2</sup>

- Rib neck
- Stretchable fabric in the side for a better fit and movement
- Elastic edging at the sleeve opening
- Elastic edging at the bottom
- Integrated heat-system
- ON/OFF button at the front
- Three heat levels
- Machine washable
- Powerbank not included
- We recommend using a power bank of 5.000 mAh

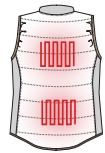
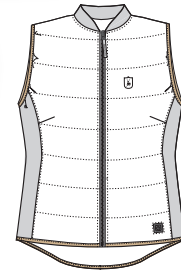

Colour	RRP	EUR	GBP	DKK
999 Black		129,99	119,99	999,99
388 Deep Green		129,99	119,99	999,99

# HEAT

## INSTRUCTIONS

### How to use your new HEAT product

Attach a powerbank to the cable inside of the product by using the USB port, then turn it on. After it has been activated, place the powerbank in the designated pocket of your HEAT product.

To activate the heat function press and hold the power button until the light turns on.

Choose one of following temperatures:

Red light - high temperature.

Green light – medium temperature.

Blue light – low temperature.

To turn off the heat function press and hold the power button for 3 seconds or until the light turns off.

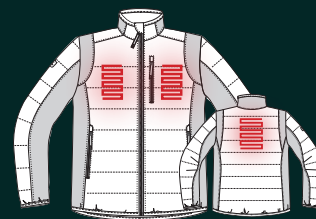

### Wash and care

1. Always remove powerbanks when washing your heat products. Make sure to put on the safety stopper on the USB cable before washing to protect it.
2. Use a gentle program of maximum 30°C without softener.
3. No dry cleaning.
4. No ironing.

### Furthermore, we recommend

Please disconnect and remove the powerbank before long time storage of your HEAT product.

All the components of the HEAT system are securely tested as well as they are CE and RoHS approved. Your safety is our concern!

Tested up to 10.000 mAh.



LOW

MEDIUM

HIGH

7186 **UNISEX****HEAT UNDERSHIRT WITH ZIP-NECK**

	XS	S	M	L	XL	2XL	3XL
Ladies	34/36	36/38	38/40	40/42	42/44	44/46	46/48
Men	44/46	46/48	48/50	50/52	52/54	54/56	56/58

**Shell fabric:** 92% Polyester / 8% Elastane**Treatment:** Quick Dry, Anti Bacterial

- With zip neck
- Integrated heat-system
- ON/OFF button
- Three heat levels
- Two heat elements at the back
- Machine washable with included garment bag
- Pocket for powerbank
- Powerbank not included
- We recommend using a power bank of 5.000 mAh



Colour	RRP	EUR	GBP	DKK
999 Black		129,99	119,99	999,99



**9033**  
**HEAT HANDWARMER**  
One Size



**9031**  
**HEAT FOLDABLE SITTING PAD**  
One Size

**FIND MORE INFO**  
Page 247

7187 **UNISEX****HEAT LONG JOHNS**

	XS	S	M	L	XL	2XL	3XL
Ladies	34/36	36/38	38/40	40/42	42/44	44/46	46/48
Men	44/46	46/48	48/50	50/52	52/54	54/56	56/58

**Shell fabric:** 92% Polyester / 8% Elastane**Treatment:** Quick Dry, Anti Bacterial

- Integrated heat-system
- ON/OFF button
- Three heat levels
- Heat elements on the thighs
- Machine washable with included garment bag
- Pocket for powerbank
- Powerbank not included
- We recommend using a power bank of 5.000 mAh

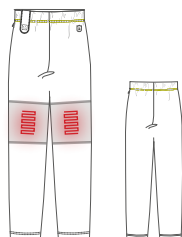

Colour	RRP	EUR	GBP	DKK
999 Black		119,99	109,99	899,99





5747

## LADY CHASSE JACKET

**Sizes:** 36 - 38 - 40 - 42 - 44 - 46  
**Shell fabric:** 100% Polyester  
**Contrast fabric:** 100% Polyester  
**Lining:** 100% Polyester  
**Treatment:** Water Repellent  
**Membrane:** Deer-Tex® Performance Shell  
**WP/MVP:** WP 5000 mm/MVP 5000 g

- Detachable hood
- Waterproof 2-way zipper at the centre front
- Straps for radio attachment
- Chest pocket with a waterproof zipper
- Chest pocket with a concealed zipper
- Two rest pockets with concealed zippers
- Two front box pockets with flaps
- Pre-shaped elbows
- Adjustable at the sleeve bottom with strap and velcro
- Game pocket with zippers in both sides
- Inner pocket with a zipper
- Adjustable bottom with a drawstring



**DEER-TEX®**  
Performance Shell

Colour	RRP	EUR	GBP	DKK
365 Olive Night melange		189,99	169,99	1399,99



3747

## LADY CHASSE TROUSERS

**Sizes:** 36 - 38 - 40 - 42 - 44 - 46  
**Shell fabric:** 100% Polyester  
**Contrast fabric:** 100% Polyester  
**Lining:** 100% Polyester  
**Treatment:** Water Repellent  
**Membrane:** Deer-Tex® Performance Shell  
**WP/MVP:** WP 5000 mm/MVP 5000 g

- Elastic at the waist
- Two front pockets
- Two thigh pockets with pleats and concealed zippers
- Hidden knife pocket in the thigh pocket
- Back pocket with a concealed zipper
- Pre-shaped knees
- Adjustable at the leg bottom with strap and velcro



**DEER-TEX®**  
Performance Shell

Colour	RRP	EUR	GBP	DKK
365 Olive Night melange		129,99	119,99	999,99



5750

### LADY CHASSE FLEECE JACKET

**Sizes:** 36 - 38 - 40 - 42 - 44 - 46

**Shell fabric:** 100% Polyester, 250 g/m<sup>2</sup>

**Treatment:** 2-side anti-pilling

- Two front pockets with zippers
- Elastic edging tape at the cuffs
- Two inner pockets



Colour	RRP	EUR	GBP	DKK
385 Beluga		49,99	49,99	399,99





5004

## LADY GABBY SMOCK

**Sizes:** 36 - 38 - 40 - 42 - 44 - 46 - 48

**Shell fabric:** 100% Polyester

**Lining:** 92% Polyester / 8% Elastane

**Treatment:** Water Repellent

**Membrane:** Deer-Tex® Performance Shell

**WP/MVP:** WP 5000 mm/MVP 5000 g

- Feminine fit
- Detachable hood
- Detachable artificial fur on the hood
- YKK 2-way zipper at the centre front
- Radio pocket with a waterproof zipper and an elastic strap for an antenna
- Reinforced exit for an antenna
- Two hand warmer pockets with waterproof zippers
- Two front pockets with waterproof zippers
- Pre-shaped elbows
- Adjustable at the sleeve bottom with strap and velcro
- Neoprene storm cuffs
- Zipper in the side to make it easier to pull over your head
- Adjustable waist with a drawstring
- Longer at the back

**DEER-TEX®**  
Performance Shell



Colour	RRP	EUR	GBP	DKK
391 Peat		239,99	209,99	1799,99



**RADIO POCKET WITH  
A REINFORCED EXIT  
FOR ANTENNA**



**SIDE  
ZIPPER**



6725

PRO GAMEKEEPER FLATCAP

56/57 - 58/59 - 60/61 - 62/63

FOR MORE INFO

Page 243



5003

## LADY GABBY JACKET

**Sizes:** 36 - 38 - 40 - 42 - 44 - 46 - 48**Shell fabric:** 100% Polyester**Treatment:** Water Repellent**Membrane:** Deer-Tex® Performance Shell**WP/MVP:** WP 5000 mm/MVP 5000 g

- Detachable hood
- YKK 2-way zipper at the centre front
- Radio pocket with a waterproof zipper
- Reinforced exit for an antenna
- Two hand warmer pockets with waterproof zippers
- Two front box pockets with flaps
- Waterproof zippers under the arms for ventilation
- Pre-shaped sleeves
- Adjustable at the sleeves bottom with strap and velcro
- Neoprene storm cuffs
- Adjustable bottom with a drawstring

**DEER-TEX®**  
Performance Shell

Colour	RRP	EUR	GBP	DKK
342 Turf		239,99	209,99	1799,99
391 Peat		239,99	209,99	1799,99



3003

## LADY GABBY BOOT TROUSERS

**Sizes:** 36 - 38 - 40 - 42 - 44 - 46 - 48**Shell fabric:** 100% Polyester**Lining:** 100% Polyester**Treatment:** Water Repellent**Membrane:** Deer-Tex® Performance Shell**WP/MVP:** WP 5000 mm/MVP 5000 g

- With 2-layer and 3-layer fabric parts for extra reinforcement on the leg
- Elastic at the waist
- Two front pockets
- Thigh pocket with a waterproof zipper
- Knife pocket with a waterproof zipper
- Breathable mesh lining
- Waterproof zipper at the back leg for ventilation
- Pre-shaped knees
- Waterproof zipper at the lower leg
- Waterproof lining at the lower leg

**DEER-TEX®**  
Performance Shell

Colour	RRP	EUR	GBP	DKK
391 Peat		149,99	129,99	1099,99





5709

**LADY PAM BONDED FLEECE JACKET**

**Sizes:** 36 - 38 - 40 - 42 - 44 - 46 - 48

**Shell fabric:** 100% Polyester, 350 g/m<sup>2</sup>

**Contrast fabric:** 100% Polyester

**Treatment:** Water Repellent

**Membrane:** Deerhunter® Stormliner®

**WP/MVP:** WP 5000 mm/MVP 3000 g

- Chest pocket with a concealed zipper
- Two front pockets with concealed zippers
- Game pocket with a concealed zipper
- Two inner pockets
- Ventilation eyelets under the arms
- Stretchable artificial suede edging tape at the neck, centre front zipper, pockets, sleeve openings and bottom
- Logo tape inside at the neck, centre front zipper and side seams



Colour	RRP	EUR	GBP	DKK
371 Graphite Green		99,99	99,99	799,99



5708

**LADY PAM BONDED FLEECE JACKET - REVERSIBLE**

**Sizes:** 36 - 38 - 40 - 42 - 44 - 46 - 48

**Shell fabric:** 100% Polyester, 350 g/m<sup>2</sup>

**Treatment:** Water Repellent

**Membrane:** Deerhunter® Stormliner®

**WP/MVP:** WP 5000 mm/MVP 3000 g

- CE marked
- PPE CAT II certified (EN 17353:2020)
- Reversible
- Three front pockets with concealed zippers
- Three inside pockets
- Stretchable artificial suede edging tape at the collar, cuffs and bottom
- Logo tape at the neck, centre front and side seams



Colour	RRP	EUR	GBP	DKK
669 Orange		129,99	119,99	999,99





4709

## LADY PAM BONDED FLEECE WAISTCOAT

**Sizes:** 36 - 38 - 40 - 42 - 44 - 46 - 48

**Shell fabric:** 100% Polyester, 350 g/m<sup>2</sup>

**Contrast fabric:** 100% Polyester

**Treatment:** Water Repellent

**Membrane:** Deerhunter® Stormliner®

**WP/MVP:** WP 5000 mm/MVP 3000 g

- Chest pocket with a concealed zipper
- Two front pockets with concealed zippers
- Game pocket with a concealed zipper
- Two inner pockets
- Stretchable artificial suede edging tape at the neck, centre front zipper, pockets, armholes and bottom
- Logo tape inside at the neck, centre front zipper and side seams



Colour	RRP	EUR	GBP	DKK
371 Graphite Green		89,99	79,99	699,99



4710

## LADY PAM SHOOTING WAISTCOAT

**Sizes:** 36 - 38 - 40 - 42 - 44 - 46 - 48

**Shell fabric:** 100% Polyester, 350 g/m<sup>2</sup>

**Contrast fabric:** 100% Polyester

**Treatment:** Water Repellent

**Membrane:** Deerhunter® Stormliner®

**WP/MVP:** WP 5000 mm/MVP 3000 g

- Shoulder protection with padding inside
- Chest pocket with a concealed zipper
- Two box front pockets
- Adjustable waist with a drawstring at the back
- Game pocket with a concealed zipper



Colour	RRP	EUR	GBP	DKK
371 Graphite Green		99,99	99,99	799,99





8142

**LADY ATLAS SHIRT**

**Sizes:** 36 - 38 - 40 - 42 - 44 - 46 - 48

**Shell fabric:** 100% Cotton

- Two chest pockets with flaps
- Darts at the back for feminine shape



Colour	RRP	EUR	GBP	DKK
393 Timber		49,99	49,99	399,99



3142

**LADY ATLAS TROUSERS**

**Sizes:** 36 - 38 - 40 - 42 - 44 - 46 - 48

**Shell fabric:** 65% Polyester / 35% Cotton

- Waist with elastic at the back
- Two front pockets
- Two thigh box pockets with flaps
- Knife pocket
- Pre-shaped knees



Colour	RRP	EUR	GBP	DKK
393 Timber		69,99	59,99	499,99



3143

**LADY ATLAS SHORTS**

**Sizes:** 36 - 38 - 40 - 42 - 44 - 46 - 48

**Shell fabric:** 65% Polyester / 35% Cotton

- Waist with elastic at the back
- Two front pockets
- Two thigh box pockets with flaps
- Knife pocket



Colour	RRP	EUR	GBP	DKK
393 Timber		49,99	49,99	399,99

5144 **NEW****LADY ATLAS FLEECE JACKET****Sizes:** 36 - 38 - 40 - 42 - 44 - 46 - 48**Shell fabric:** 100% Polyester, 290 g/m<sup>2</sup>

- Soft and silent
- Contrast chest pocket with a zipper
- Two front pockets with zippers
- Elastic edging tape at the sleeve and bottom hem



Colour	RRP	EUR	GBP	DKK
361 Forest Green		69,99	59,99	499,99

4144 **NEW****LADY ATLAS FLEECE WAISTCOAT****Sizes:** 36 - 38 - 40 - 42 - 44 - 46 - 48**Shell fabric:** 100% Polyester, 290 g/m<sup>2</sup>

- Soft and silent
- Contrast chest pocket with a zipper
- Two front pockets with zippers
- Elastic edging tape at the armhole and bottom



Colour	RRP	EUR	GBP	DKK
361 Forest Green		49,99	49,99	399,99



# LADY ATLAS



4129 **NEW**

## ATLAS WAISTCOAT

**Sizes:** S/M - L/XL - 2XL/3XL / 4XL/5XL

**Shell fabric:** 65% Polyester / 35% Cotton

**Contrast fabric:** 100% Polyester

- Adjustable shoulder straps with padding and straps for radio attachment
- Adjustable chest and body straps
- Chest strap can be adjusted in height
- Two big front box pockets with flaps
- Two extra pockets on the left front pocket
- Slit at the sides for a better comfort
- Game pocket with pleats and adjustable box in the side
- Extra mesh pocket at game pocket



Colour	RRP	EUR	GBP	DKK
393 Timber		49,99	49,99	399,99



4129 / 3354 / 8120

**ATLAS WAISTCOAT, LADY SAREK FULL STRETCH TROUSERS & LADY HARRINGTON**



4126

## ATLAS SHOOTING WAISTCOAT

**Sizes:** XS - S - M - L - XL - 2XL - 3XL - 4XL - 5XL

**Shell fabric:** 65% Polyester / 35% Cotton

- Elastic at the shoulder
- Padded shoulder and chest protection
- Two front pockets
- Waistline with elastic at the back part
- Big pocket at the back
- Suitable for ladies as well



Colour	RRP	EUR	GBP	DKK
393 Timber		69,99	59,99	499,99



4127

## ATLAS MESH SHOOTING WAISTCOAT

**Sizes:** XS - S - M - L - XL - 2XL - 3XL - 4XL - 5XL

**Shell fabric:** 65% Polyester / 35% Cotton

**Contrast fabric:** 100% Polyester

- Front and back in mesh
- Elastic at the shoulder
- Padded shoulder and chest protection
- Two front pockets
- Waistline with elastic at the back part
- Big pocket at the back
- Suitable for ladies as well



Colour	RRP	EUR	GBP	DKK
393 Timber		69,99	59,99	499,99



5113

### LADY ANN EXTREME JACKET

**Sizes:** 36 - 38 - 40 - 42 - 44 - 46 - 48

**Shell fabric:** 100% Polyamide

**Contrast fabric:** 54% Polyamide / 39% Polyester / 7% Elastane

**Treatment:** Water Repellent

- 4-way stretchable fabric parts for an increased mobility and a great fit
- 2-way zipper at the centre front
- Straps for radio attachment
- Chest pocket with a concealed zipper
- Two rest pockets with concealed zippers
- Two front box pockets with flaps
- Pre-shaped elbows
- Adjustable sleeve bottom with straps and velcro
- Adjustable waist with a drawstring at the back
- Game pocket with a concealed zipper
- Adjustable bottom with a drawstring



Colour	RRP	EUR	GBP	DKK
389 Palm Green		199,99	179,99	1499,99



4113

### LADY ANN EXTREME WAISTCOAT

**Sizes:** 36 - 38 - 40 - 42 - 44 - 46 - 48

**Shell fabric:** 100% Polyamide

**Contrast fabric:** 54% Polyamide / 39% Polyester / 7% Elastane

**Treatment:** Water Repellent

- 4-way stretchable fabric parts for an increased mobility and a great fit
- 2-way zipper at the centre front
- Straps for radio attachment
- Chest pocket with a concealed zipper
- Two rest pockets with concealed zippers
- Two front pockets with pleats and an adjustable wide opening for easy access
- Strap with D-ring in the left hand side
- Adjustable waist with a drawstring at the back
- Big pocket at the back with pleats and an adjustable wide opening for easy access
- Adjustable bottom with a drawstring



Colour	RRP	EUR	GBP	DKK
389 Palm Green		169,99	149,99	1299,99



3113

**LADY ANN EXTREME TROUSERS****Sizes:** 36 - 38 - 40 - 42 - 44 - 46 - 48**Shell fabric:** 100% Polyamide**Contrast fabric:** 54% Polyamide / 39% Polyester / 7% Elastane**Treatment:** Water Repellent

- 4-way stretchable fabric parts for an increased mobility and a great fit
- Waist with elastic at the back
- Two front pockets
- Two thigh box pockets with concealed zippers
- Knife pocket inside the left hand thigh pocket
- Back pocket with a concealed zipper
- Pre-shaped knees
- Adjustable at the leg bottom with strap and velcro



Colour	RRP	EUR	GBP	DKK
389 Palm Green		129,99	119,99	999,99



3917

**LADY ANN EXTREME BOOT TROUSERS WITH MEMBRANE****Sizes:** 36 - 38 - 40 - 42 - 44 - 46 - 48**Shell fabric:** 100% Polyamide**Contrast fabric:** 54% Polyamide / 39% Polyester / 7% Elastane**Lining:** 100% Polyester, Laminated mesh**Treatment:** Water Repellent - BIONIC FINISH®ECO**Membrane:** Deer-Tex® Membrane**WP/MVP:** WP 10000 mm/MVP 10000 g

- Strong and durable fabric
- 4-way stretchable fabric parts for increased mobility and comfortable fit
- Waist with elastic at the back
- Two front pockets
- Thigh pocket with flap
- Back pocket with a concealed zipper
- Concealed zipper at the back leg for ventilation
- Pre-shaped knees
- Reinforcement on the front and the lower back of the legs

DEER-TEX®  
Membrane

Colour	RRP	EUR	GBP	DKK
389 Palm Green		199,99	179,99	1499,99





3734

**LADY ANN TROUSERS WITH MEMBRANE**

**Sizes:** 36 - 38 - 40 - 42 - 44 - 46 - 48  
**Shell fabric:** 65% Polyester / 35% Cotton  
**Contrast fabric:** 54% Polyamide / 39% Polyester / 7% Elastane  
**Lining:** 100% Polyester  
**Treatment:** Water Repellent - BIONIC FINISH®ECO  
**Membrane:** Deer-Tex® Membrane  
**WP/MVP:** WP 5000 mm/MVP 3000 g

- Elastic at the waist
- Stretchable contrast fabric for an increased mobility
- Stretchable lining with membrane
- Two front pockets
- Two thigh box pockets with concealed zippers
- Knife pocket inside the left hand thigh pocket
- Back pocket with a concealed zipper
- Zipper at the back leg for ventilation
- Pre-shaped knees
- Adjustable at the leg bottom with strap and velcros



DEER-TEX®  
Membrane



Colour	RRP	EUR	GBP	DKK
388 Deep Green		149,99	129,99	1099,99



3744

**LADY ANN FULL STRETCH TROUSERS**

**Sizes:** 36 - 38 - 40 - 42 - 44 - 46 - 48  
**Shell fabric:** 54% Polyamide / 39% Polyester / 7% Elastane  
**Treatment:** Water Repellent

- Adjustable waist with elastic
- Two front pockets with zippers
- Thigh pocket with flap and a concealed zipper
- Back pocket with zipper
- Pre-shaped knees
- Adjustable at the leg bottom with strap and velcro



Colour	RRP	EUR	GBP	DKK
999 Black		129,99	119,99	999,99
381 Fallen Leaf		129,99	119,99	999,99





3733

## LADY ANN TROUSERS

**Sizes:** 36 - 38 - 40 - 42 - 44 - 46 - 48

**Shell fabric:** 65% Polyester / 35% Cotton

**Contrast fabric:** 54% Polyamide / 39% Polyester / 7% Elastane

**Treatment:** Water Repellent

- Elastic at the waist
- Two front pockets
- Thigh box pockets with concealed zippers
- Knife pocket in the left hand thigh pocket
- Back pocket with a zipper
- Pre-shaped knee
- Stretchable fabric parts for an increased mobility
- Adjustable at the leg bottom with strap and velcro



Colour	RRP	EUR	GBP	DKK
388 Deep Green		99,99	99,99	799,99
985 Black Ink		99,99	99,99	799,99



**THIGH BOX POCKETS  
WITH CONCEALED  
ZIPPERS**



**STRETCHABLE  
FABRIC PARTS**



3400

## LADY HUNTING TIGHTS

**Sizes:** 34 - 36 - 38 - 40 - 42 - 44 - 46 - 48

**Shell fabric:** 93% Polyamide / 7% Elastane

**Treatment:** Water Repellent

- Great flexibility and high comfort
- Stretchable fabric
- Feminine fit
- Two front pockets
- Mobile pocket with silicone on the inside so your phone does not fall out
- These hunting tights must be tight to achieve the best possible comfort and support



Colour	RRP	EUR	GBP	DKK
389 Palm Green		149,99	129,99	1099,99
999 Black		149,99	129,99	1099,99



3710

## LADY REINFORCED TIGHTS

**Sizes:** 34 - 36 - 38 - 40 - 42 - 44 - 46 - 48

**Shell fabric:** 76% Polyamide / 24% Elastane

**Reinforcement:** 67% Polyamide / 26% Polyester / 7% Polyurethane, Deer-X-Dura

- Great flexibility and high comfort
- Feminine fit
- Reinforcement at the seat and knees
- Thigh pocket with a zipper
- Large back pocket to hold your phone

Colour	RRP	EUR	GBP	DKK
999 Black		129,99	119,99	999,99
376 Art Green		129,99	119,99	999,99





3710 / 4850

**LADY REINFORCED TIGHTS & LADY HEAT PADDED WAISTCOAT**



# LADY ROJA



5692

## LADY ROJA SOFTSHELL JACKET

**Sizes:** 34 - 36 - 38 - 40 - 42 - 44 - 46 - 48

**Shell fabric:** 100% Polyester

**Contrast fabric:** 100% Polyester

**Lining:** 100% Polyester

**Treatment:** Water Repellent

- CE marked
- PPE CAT II certified (EN 17353:2020)
- Contrast colour details
- Straps for radio attachment
- Chest pocket with a concealed zipper
- Two front pockets with concealed zippers
- Pre-shaped elbows
- Adjustable at the sleeve bottom with strap and velcro
- Game pocket with a concealed zipper



Colour	RRP	EUR	GBP	DKK
669 Orange		99,99	99,99	799,99
381 Fallen Leaf		99,99	99,99	799,99



5692

## LADY ROJA SOFTSHELL JACKET



5292

## LADY ROJA FIBER PILE JACKET

**Sizes:** 36 - 38 - 40 - 42 - 44 - 46 - 48

**Shell fabric:** 100% Polyester, 400 g/m<sup>2</sup>

**Contrast fabric:** 69% Polyester / 24% Viscose / 7% Elastane

**Lining:** 96% Polyester / 4% Elastane

- Soft and silent fibre pile with lining
- Combination of pile and elastic material
- Chest pocket with a zipper
- Two front pockets with zippers
- Elastic edging tape at the collar, centre front zipper and bottom
- Cuffs with rib
- Stretchable inner lining with a pocket



Colour	RRP	EUR	GBP	DKK
353 Adventure Green		119,99	109,99	899,99



3292

## LADY ROJA TROUSERS

**Sizes:** 36 - 38 - 40 - 42 - 44 - 46 - 48

**Shell fabric:** 65% Polyester / 35% Cotton, Twill

**Contrast fabric:** 54% Polyamide / 39% Polyester / 7% Elastane

**Reinforcement:** 100% Polyester, Deer-Dura

- Elastic at the waist
- Two front pockets
- Two thigh pockets with concealed zippers
- Knife pocket inside the left hand thigh pocket
- Back pocket with a concealed zipper
- Pre-shaped knees
- 4-way stretchable fabric parts for an increased mobility and a great fit
- Reinforcement at the leg bottom
- Adjustable at the leg bottom with strap and velcro



Colour	RRP	EUR	GBP	DKK
269 Driftwood		99,99	99,99	799,99
381 Fallen Leaf		99,99	99,99	799,99



5185

**LADY NORTHWARD FLEECE JACKET**

**Sizes:** 34 - 36 - 38 - 40 - 42 - 44 - 46 - 48

**Shell fabric:** 100% Polyester, 160 g/m<sup>2</sup>

**Contrast fabric:** 100% Polyester

- Fleece jacket with contrast fabric
- Two front pockets with concealed zippers
- Elastic edging tape at the sleeve and bottom hem



Colour	RRP	EUR	GBP	DKK
240 Hickory		49,99	49,99	399,99
352 Rifle Green		49,99	49,99	399,99
563 Chestnut Brown		49,99	49,99	399,99



5284

**LADY NORTHWARD PADDED JACKET**

**Sizes:** 34 - 36 - 38 - 40 - 42 - 44 - 46 - 48

**Shell fabric:** 100% Polyamide

**Lining:** 100% Polyester

**Padding:** 100% Polyester, Deer-Tex® Temp  
170 g per garment (Size 38)

**Treatment:** Water Repellent - BIONIC FINISH®ECO

- Two front pockets with concealed zippers
- Inner pocket with a zipper



Colour	RRP	EUR	GBP	DKK
352 Rifle Green		69,99	59,99	499,99



4284

**LADY NORTHWARD PADDED WAISTCOAT**

**Sizes:** 34 - 36 - 38 - 40 - 42 - 44 - 46 - 48

**Shell fabric:** 100% Polyamide

**Lining:** 100% Polyester

**Padding:** 100% Polyester, Deer-Tex® Temp  
110 g per garment (Size 38)

**Treatment:** Water Repellent - BIONIC FINISH®ECO

- Two front pockets with concealed zippers
- Inner pocket with a zipper



Colour	RRP	EUR	GBP	DKK
352 Rifle Green		49,99	49,99	399,99



3120

## LADY NORTHWARD TROUSERS

**Sizes:** 36 - 38 - 40 - 42 - 44 - 46 - 48  
**Shell fabric:** 73% Polyamide / 17% Cotton / 10% Elastane  
**Contrast fabric:** 100% Polyamide  
**Treatment:** Water Repellent - Fluorocarbon free

- Fabric with cotton fibre inside for maximum comfort
- Two front pockets
- Two thigh box pockets with concealed zipper
- Knife pocket on right hand thigh pocket
- Extra pocket at left hand thigh pocket
- Back pocket with concealed zipper
- Pre-shaped knees with reinforcement
- Double hemming for adjustable length



Colour	RRP	EUR	GBP	DKK
378999 Bark Green/Black		119,99	109,99	899,99
378 Bark Green		119,99	109,99	899,99

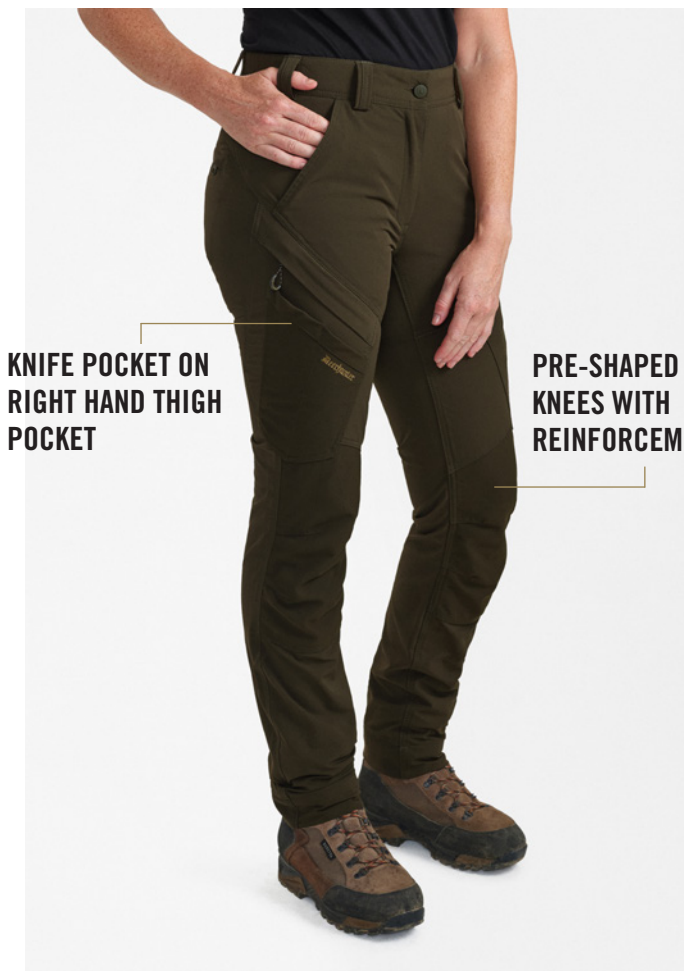

KNIFE POCKET ON RIGHT HAND THIGH POCKET

PRE-SHAPED KNEES WITH REINFORCEMENT



DOUBLE HEMMING FOR ADJUSTABLE LENGTH



# LADY CANOPY



8307

## LADY CANOPY SHIRT

**Sizes:** 36 - 38 - 40 - 42 - 44 - 46 - 48

**Shell fabric:** 88% Polyester / 12% Elastane, Ripstop

**Treatment:** Quick Dry

- Feminine fit
- Chest pocket with a zipper
- Ventilation at the back with mesh
- Straps and buttons for roll-up sleeves
- Cleaning cloth for glasses inside front placket
- Stretchable fabric for a better comfort
- Lightweight fabric for warm temperatures
- Quick-dry fabric



STANDARD 100  
240-424  
DTI

Colour	RRP	EUR	GBP	DKK
361 Forest Green		79,99	69,99	599,99
983 Stone Grey		79,99	69,99	599,99



8307 / 3307

## LADY CANOPY SHIRT & TROUSERS





3307

**LADY CANOPY TROUSERS****Sizes:** 34 - 36 - 38 - 40 - 42 - 44 - 46 - 48**Shell fabric:** 88% Polyester / 12% Elastane, Ripstop**Treatment:** Quick Dry

- Waist with elastic at the back
- Two front pockets
- Two thigh pockets with zippers and mesh inside for ventilation
- Pre-shaped knees
- Adjustable at the leg bottom with strap and velcro
- Stretchable fabric for a better comfort
- Lightweight fabric for warm temperatures
- Quick-dry fabric



Colour	RRP	EUR	GBP	DKK
983 Stone Grey		79,99	69,99	599,99
361 Forest Green		79,99	69,99	599,99

3418

**LADY SLOGEN ZIP-OFF TROUSERS****Sizes:** 34 - 36 - 38 - 40 - 42 - 44 - 46 - 48**Shell fabric:** 65% Polyester / 35% Cotton**Treatment:** Water Repellent - BIONIC FINISH®ECO

- Elastic at the waist
- Belt with logo buckle included
- Two front pockets
- Extra zipper pocket at the right hand front pocket
- Thigh pocket with flap at the right hand side
- Pre-shaped knees
- Detachable above the knee



Colour	RRP	EUR	GBP	DKK
393 Timber		89,99	79,99	699,99
985 Black Ink		89,99	79,99	699,99



LADY SAREK



3354 **NEW**

### LADY SAREK FULL STRETCH TROUSERS

**Sizes:**  
**Short length** 36S - 38S - 40S - 42S - 44S - 46S - 48S  
**Standard length** 36 - 38 - 40 - 42 - 44 - 46 - 48

**Shell fabric:** 60% Cotton / 30% Polyamide / 10% Elastane  
**Treatment:** Water Repellent - BIONIC FINISH®ECO

- 4-way stretchable cotton fabric
- Waist with elastic at the back
- Two front pockets
- Thigh pocket with a pocket flap
- Thigh pocket with a zipper
- Hidden knife pocket at the right hand thigh pocket
- Pre-shaped knees
- Adjustable at the ankles with velcro straps



Colour	RRP	EUR	GBP	DKK
381 Fallen Leaf		129,99	119,99	999,99
347381 Butternut/Fallen Leaf		129,99	119,99	999,99
381999 Fallen Leaf/Black		129,99	119,99	999,99



5144 / 3354

LADY ATLAS FLEECE JACKET & LADY SAREK FULL STRETCH TROUSERS



5353

## LADY SAREK SHELL JACKET WITH HOOD

**Sizes:** 36 - 38 - 40 - 42 - 44 - 46 - 48

**Shell fabric:** 96% Polyester / 4% Elastane

**Lining:** 100% Polyester

**Treatment:** Water Repellent - Fluorocarbon free

**Membrane:** Deer-Tex® Performance Shell

**WP/MVP:** WP 10000 mm/MVP 10000 g

- With hood
- 2-way zipper at the centre front
- Chest pocket with a waterproof zipper
- Two front pockets with waterproof zippers
- Breathable mesh lining
- Pre-shaped elbows
- Adjustable sleeve bottom with strap and velcro
- Inner pocket with a zipper
- Adjustable bottom with a drawstring



Colour	RRP	EUR	GBP	DKK
381 Fallen Leaf		199,99	179,99	1499,99
347 Butternut		199,99	179,99	1499,99



5984

## LADY SAREK KNITTED JACKET

**Sizes:** 36 - 38 - 40 - 42 - 44 - 46 - 48

**Shell fabric:** 100% Polyester, 290 g/m<sup>2</sup>

- Feminine fit
- Zipper at the centre front
- Chest pocket with a zipper
- Two front pockets with zippers



Colour	RRP	EUR	GBP	DKK
957 Dark Grey melange		89,99	79,99	699,99
351 Butternut melange		89,99	79,99	699,99
365 Olive Night melange		89,99	79,99	699,99





5573

## LADY CAROLINE PADDED JACKET

**Sizes:** 36 - 38 - 40 - 42 - 44 - 46 - 48  
**Shell fabric:** 100% Polyester  
**Contrast fabric:** 100% Polyester  
**Body Lining:** 100% Polyester  
**Padding:** 100% Polyester, Deer-TEX® Temp 160 g/m<sup>2</sup>

- Vertical chest pocket with a concealed zipper
- Two front pockets with concealed zippers
- Knit fabric at the side and shoulder parts for a better fit and comfort
- Elastic edging tape at the sleeve bottom and bottom hem

Colour	RRP	EUR	GBP	DKK
571 Brown Leaf		79,99	69,99	599,99
786 Dark Blue		79,99	69,99	599,99
393 Timber		79,99	69,99	599,99



4573

## LADY CAROLINE PADDED WAISTCOAT

**Sizes:** 36 - 38 - 40 - 42 - 44 - 46 - 48  
**Shell fabric:** 100% Polyester  
**Contrast fabric:** 100% Polyester  
**Lining:** 100% Polyester  
**Padding:** 100% Polyester, Deer-TEX® Temp 160 g/m<sup>2</sup>

- Vertical chest pocket with a concealed zipper
- Two front pockets with concealed zippers
- Knit fabric at the side and shoulder parts for a better fit and comfort

Colour	RRP	EUR	GBP	DKK
786 Dark Blue		69,99	59,99	499,99
393 Timber		69,99	59,99	499,99
571 Brown Leaf		69,99	59,99	499,99





5543

**LADY MOSSDALE QUILTED JACKET**

**Sizes:** 36 - 38 - 40 - 42 - 44 - 46 - 48  
**Shell fabric:** 100% Polyester (recycled)  
**Contrast fabric:** 94% Polyester (recycled) / 6% Elastane  
**Padding:** 100% Polyester (recycled),  
 Repreve® 120 g/m<sup>2</sup>  
**Treatment:** Water Repellent - BIONIC FINISH®ECO

- Combination of quilted fabric and softshell
- Chest pocket with a zipper
- Two front pockets with zippers
- Elastic edging tape at the neck and bottom
- Adjustable at the sleeve bottom with strap and velcro
- Storm cuffs
- Two big inner pockets with velcro



Colour	RRP	EUR	GBP	DKK
361 Forest Green		129,99	119,99	999,99



4543

**LADY MOSSDALE QUILTED WAISTCOAT**

**Sizes:** 36 - 38 - 40 - 42 - 44 - 46 - 48  
**Shell fabric:** 100% Polyester (recycled)  
**Contrast fabric:** 94% Polyester (recycled) / 6% Elastane  
**Padding:** 100% Polyester (recycled),  
 Repreve® 120 g/m<sup>2</sup>  
**Treatment:** Water Repellent - BIONIC FINISH®ECO

- Combination of quilted fabric and softshell
- Chest pocket with a zipper
- Two front pockets with zippers
- Elastic edging tape at the neck, sleeve openings and bottom
- Two big inner pockets with velcro



Colour	RRP	EUR	GBP	DKK
361 Forest Green		99,99	99,99	799,99





8069

**LADY ELENA SHIRT**

**Sizes:** 36 - 38 - 40 - 42 - 44 - 46 - 48

**Shell fabric:** 97% Cotton / 3% Elastane

- Feminine fit
- Two chest pockets with flaps button

Colour	RRP	EUR	GBP	DKK
38053 Green Check		69,99	59,99	499,99



8072

**LADY EMERY SHIRT**

**Sizes:** 36 - 38 - 40 - 42 - 44 - 46 - 48

**Shell fabric:** 97% Cotton / 3% Elastane

- Feminine fit
- Chest pocket with a zipper
- Stretchable fabric for a better comfort
- Snap buttons

Colour	RRP	EUR	GBP	DKK
38178 Green Check		79,99	69,99	599,99



8441

**LADY RUBY SHIRT**

**Sizes:** 36 - 38 - 40 - 42 - 44 - 46 - 48

**Shell fabric:** 100% Cotton, Brushed

- Two chest pockets with flaps
- Darts at the back for a great fit

Colour	RRP	EUR	GBP	DKK
68441 Yellow check		69,99	59,99	499,99



8747

**LADY GRACE SHIRT**

8747 **NEW****LADY GRACE SHIRT****Sizes:** 36 - 38 - 40 - 42 - 44 - 46 - 48**Shell fabric:** 97% Cotton / 3% Elastane

- Stretchable fabric for a better comfort
- Chest pocket
- Darts at the back for a feminine shape



Colour	RRP	EUR	GBP	DKK
28748 Beige Check		69,99	59,99	499,99



8070

**LADY JULIA SHIRT****Sizes:** 36 - 38 - 40 - 42 - 44 - 46 - 48**Shell fabric:** 48% Viscose (Bamboo) / 40% Polyester / 12% Cotton

- Feminine fit
- Two chest pockets with flaps and buttons



Colour	RRP	EUR	GBP	DKK
78055 Blue Check		69,99	59,99	499,99



8099

**LADY SARA SHIRT****Sizes:** 36 - 38 - 40 - 42 - 44 - 46 - 48**Shell fabric:** 97% Cotton / 3% Elastane

- Stretchable fabric for a better comfort
- Chest pocket
- Darts at the back for a feminine shape



Colour	RRP	EUR	GBP	DKK
38098 Green Check		49,99	49,99	399,99



8993

**LADY HARPER SHIRT****Sizes:** 36 - 38 - 40 - 42 - 44 - 46 - 48**Shell fabric:** 97% Cotton / 3% Elastane

- Feminine fit
- Two chest pockets with flaps

Colour	RRP	EUR	GBP	DKK
38992 Green Check		69,99	69,99	549,99

8073 **NEW**

**JUBILEE HOODIE**

**Sizes:** XS - S - M - L - XL - 2XL - 3XL - 4XL  
**Shell fabric:** 65% Polyester / 35% Cotton, 330 g/m<sup>2</sup>

- Hood with drawstring
- With a mix of 3D and logo print
- Kangaroo pocket



Colour	RRP	EUR	GBP	DKK
999 Black		69,99	59,99	499,99
393 Timber		69,99	59,99	499,99

8075 **NEW**

**LADY JUBILEE T-SHIRT**

**Sizes:** 34 - 36 - 38 - 40 - 42 - 44 - 46 - 48  
**Shell fabric:** 65% Polyester / 35% Cotton, 200 g/m<sup>2</sup>

- With a mix of 3D and logo print
- Feminine fit



Colour	RRP	EUR	GBP	DKK
393 Timber		24,99	24,99	199,99
999 Black		24,99	24,99	199,99





8986

## LADY LOGO T-SHIRT

**Sizes:** 36 - 38 - 40 - 42 - 44 - 46 - 48

**Shell fabric:** 60% Cotton / 40% Polyester, 180 g/m<sup>2</sup>

- Feminine fit
- With logo print



Colour	RRP	EUR	GBP	DKK
381 Fallen Leaf		24,99	24,99	199,99
347 Butternut		24,99	24,99	199,99
999 Black		24,99	24,99	199,99



8329

## LADY ELLA T-SHIRT

**Sizes:** 36 - 38 - 40 - 42 - 44 - 46 - 48

**Shell fabric:** 100% Cotton, 160 g/m<sup>2</sup>

- Feminine fit
- With print on the front
- With logo embroidery on sleeve



Colour	RRP	EUR	GBP	DKK
269 Driftwood		24,99	24,99	199,99
353 Adventure Green		24,99	24,99	199,99



8395

## LADIES BASIC 2-PACK T-SHIRT

**Sizes:** 36 - 38 - 40 - 42 - 44 - 46 - 48

**Shell fabric:**

**Col. 354:** 60% Cotton / 40% Polyester, 160 g/m<sup>2</sup>

**Col. 354/572:** 60% Cotton / 40% Polyester, 160 g/m<sup>2</sup>

80% Cotton / 20% Polyester, 160 g/m<sup>2</sup>

**Col. 572:** 80% Cotton / 20% Polyester, 160 g/m<sup>2</sup>

60% Cotton / 40% Polyester, 160 g/m<sup>2</sup>

- Small fold-up at the sleeve



Colour	RRP	EUR	GBP	DKK
354 Adventure Green melange		39,99	39,99	299,99
354/572 Adventure Green mel/Brown Leaf mel.		39,99	39,99	299,99
572 Brown Leaf melange		39,99	39,99	299,99



8022

## LADY HARRIET POLO SHIRT

**Sizes:** 36 - 38 - 40 - 42 - 44 - 46 - 48

**Shell fabric:** 95% Cotton / 5% Elastane, 220 g/m<sup>2</sup>, Pique

- Feminine fit
- Stretchable piqué fabric
- With logo embroidery
- Classic rib polo collar



Colour	RRP	EUR	GBP	DKK
388 Deep Green		39,99	39,99	299,99



8345

**LADY DARLINGTON KNIT CARDIGAN**



8120 **NEW**

### LADY HARRINGTON CABLE KNIT

**Sizes:** 34 - 36 - 38 - 40 - 42 - 44 - 46 - 48

**Shell fabric:** 50% Cotton / 50% Wool

- Merino wool knit
- Gauge 12
- With logo embroidery on the chest
- Cable knit



Colour	RRP	EUR	GBP	DKK
591 Brown Melange		69,99	59,99	499,99
368 Forest Ember Melange		69,99	59,99	499,99



8345

### LADY DARLINGTON KNIT CARDIGAN

**Sizes:** 34 - 36 - 38 - 40 - 42 - 44 - 46 - 48

**Shell fabric:** 50% Wool / 30% Acrylic / 20% Polyamide

- Merino wool knit with high rib neck
- Suede shoulder patches
- Rib details at the bottom side part for a great fit
- Gauge 12
- Machine washable



Colour	RRP	EUR	GBP	DKK
356 Green Melange		99,99	99,99	799,99
346 Cypress		99,99	99,99	799,99
383 Dark Elm		99,99	99,99	799,99



7079

**LADY QUINN MERINO 1/2-ZIP UNDERSHIRT**

**Sizes:** 34 - 36 - 38 - 40 - 42 - 44 - 46 - 48

**Shell fabric:** 100% Wool, 240 g/m<sup>2</sup>

- 100% merino wool on the outside
- 100% viscose (bamboo) on the inside
- Soft and comfortable
- Keeps you warm
- Natural antibacterial



Colour	RRP	EUR	GBP	DKK
992 Black Oak		129,99	119,99	999,99



**6059**  
**QUINN MERINO NECK TUBE**  
One Size



**6058**  
**QUINN MERINO BEANIE**  
One Size



**6060**  
**QUINN MERINO GLOVES**  
S - M - L - XL - 2XL

**FOR MORE INFO**  
Page 242



7078

**LADY QUINN MERINO UNDERSHIRT**

**Sizes:** 34 - 36 - 38 - 40 - 42 - 44 - 46 - 48

**Shell fabric:** 100% Wool, 240 g/m<sup>2</sup>

- 100% merino wool on the outside
- 100% viscose (bamboo) on the inside
- Soft and comfortable
- Keeps you warm
- Natural antibacterial



Colour	RRP	EUR	GBP	DKK
992 Black Oak		119,99	109,99	899,99



7080

**LADY QUINN MERINO LEGGINGS**

**Sizes:** 34 - 36 - 38 - 40 - 42 - 44 - 46 - 48

**Shell fabric:** 100% Wool, 240 g/m<sup>2</sup>

- 100% merino wool on the outside
- 100% viscose (bamboo) on the inside
- Soft and comfortable
- Keeps you warm
- Natural antibacterial



Colour	RRP	EUR	GBP	DKK
992 Black Oak		119,99	109,99	899,99



5483

## LADY INSULATED FLEECE

**Sizes:** 34 - 36 - 38 - 40 - 42 - 44 - 46 - 48

**Shell fabric:** 88% Polyester / 12% Elastane, 275 g/m<sup>2</sup>

- Two front pockets with zippers
- Contrasting details with flat seams
- Elastic at the sleeve bottom and bottom
- Soft & flexible fabric



Colour	RRP	EUR	GBP	DKK
55479 Brown Melange		79,99	69,99	599,99
35479 Green Melange		79,99	69,99	599,99



7483

## LADY INSULATED LEGGINGS

**Sizes:** 34 - 36 - 38 - 40 - 42 - 44 - 46 - 48

**Shell fabric:** 88% Polyester / 12% Elastane, 275 g/m<sup>2</sup>

- Elastic logo fabric at the waist
- Contrast details with flat seams
- Fitted shape
- Soft and flexible fabric



Colour	RRP	EUR	GBP	DKK
55479 Brown Melange		39,99	39,99	299,99



ARTIFICIAL SUEDE  
DETAILS

TWO HAND WARMER  
POCKETS

TWO FRONT BOX  
POCKETS

# ADVENTURE STARTS HERE

## DEERHUNTER YOUTH COLLECTION

The DEERHUNTER Youth collection is made for young explorers ready to embrace the great outdoors. Whether they're joining your hunt, hiking rugged trails, or simply enjoying time in nature, this collection ensures they're equipped with gear that's as tough and adventurous as they are.

Built with the same commitment to quality and functionality as our adult range, the Youth collection offers durable, comfortable, and weather-ready clothing tailored for a perfect fit. From warm jackets and practical trousers to versatile accessories, every piece is crafted to inspire confidence and excitement for every outdoor adventure.

Equip the next generation of outdoor enthusiasts with DEERHUNTER – because adventure knows no age limit.



SCAN AND  
EXPLORE THE COLLECTION





5794

## YOUTH EAGLE WINTER JACKET

**Sizes:**

**Height** 116 - 128 - 140 - 152 - 164  
**Age** 5/6 - 7/8 - 9/10 - 11/12 - 13/14

**Shell fabric:** 85% Polyester / 15% Polyamide

**Contrast fabric:** 100% Polyester

**Lining:** 100% Polyester

**Padding:** 100% Polyester,  
Deer-TEX® Temp 100 g/m<sup>2</sup> + 120 g/m<sup>2</sup>

**Treatment:** Water Repellent - BIONIC FINISH®ECO

**Membrane:** Deer-TEX® Performance Shell

**WP/MVP:** WP 8000 mm/MVP 5000 g

- Artificial suede details
- Detachable hood with buttons
- YKK zipper at the centre front
- Two hand warmer pockets with button closure
- Two front box pockets with flaps
- Pre-shaped elbows
- Elastic sleeve hem
- Adjustable waist with a drawstring
- Logo tape inside



Colour	RRP	EUR	GBP	DKK
379 Tarmac Green		129,99	109,99	999,99



3794

## YOUTH EAGLE TROUSERS

**Sizes:**

**Height** 116 - 128 - 140 - 152 - 164  
**Age** 5/6 - 7/8 - 9/10 - 11/12 - 13/14

**Shell fabric:** 85% Polyester / 15% Polyamide

**Contrast fabric:** 100% Polyester

**Lining:** 100% Polyester

**Padding:** 100% Polyester, Deer-TEX® Temp 100 g/m<sup>2</sup>

**Treatment:** Water Repellent - BIONIC FINISH®ECO

**Membrane:** Deer-TEX® Performance Shell

**WP/MVP:** WP 8000 mm/MVP 5000 g

- Artificial suede details
- Waist with elastic at the back
- Higher waistline at the back
- Detachable braces
- Two front pockets
- Thigh box pocket with flap on the right hand side
- Pre-shaped knees
- Adjustable at the leg bottom with strap and button



Colour	RRP	EUR	GBP	DKK
379 Tarmac Green		99,99	89,99	799,99







5794 / 3794

**YOUTH EAGLE WINTER JACKET & YOUTH EAGLE TROUSERS**



# YOUTH CHASSE



5748

## YOUTH CHASSE JACKET

**Sizes:** 116 - 128 - 140 - 152 - 164  
**Height:** 5/6 - 7/8 - 9/10 - 11/12 - 13/14  
**Age:** 5/6 - 7/8 - 9/10 - 11/12 - 13/14

**Shell fabric:** 100% Polyester  
**Contrast fabric:** 100% Polyester  
**Lining:** 100% Polyester  
**Treatment:** Water Repellent  
**Membrane:** Deer-Tex® Performance Shell  
**WP/MVP:** WP 5000 mm/MVP 5000 g

- Waterproof 2-way zipper at the centre front
- Chest pocket with a waterproof zipper
- Two rest pockets with concealed zippers
- Two front box pockets with flaps
- Pre-shaped elbows
- Adjustable at the sleeve bottom with elastic, strap and snap button
- Inner pocket with a zipper
- Adjustable bottom with a drawstring



**DEER-TEX®**  
 Performance Shell

Colour	RRP	EUR	GBP	DKK
365 Olive Night melange		99,99	94,99	799,99



# YOUTH CHASSE



3748

## YOUTH CHASSE TROUSERS

**Sizes:** 116 - 128 - 140 - 152 - 164  
**Height:** 5/6 - 7/8 - 9/10 - 11/12 - 13/14  
**Age:** 5/6 - 7/8 - 9/10 - 11/12 - 13/14  
**Shell fabric:** 100% Polyester  
**Contrast fabric:** 100% Polyester  
**Lining:** 100% Polyester  
**Treatment:** Water Repellent  
**Membrane:** Deer-Tex® Performance Shell  
**WP/MVP:** WP 5000 mm/MVP 5000 g

- Adjustable waist
- Two front pockets
- Two thigh pockets with pleats and concealed zippers
- Pre-shaped knees



**DEER-TEX®**  
Performance Shell

Colour	RRP	EUR	GBP	DKK
365 Olive Night melange		89,99	84,99	699,99



5751

## YOUTH CHASSE FLEECE JACKET

**Sizes:** 116 - 128 - 140 - 152 - 164  
**Height:** 5/6 - 7/8 - 9/10 - 11/12 - 13/14  
**Age:** 5/6 - 7/8 - 9/10 - 11/12 - 13/14  
**Shell fabric:** 100% Polyester  
**Treatment:** 2-side anti-pilling

- Two front pockets with zippers
- Elastic edging tape at the cuffs
- Two inner pockets



Colour	RRP	EUR	GBP	DKK
385 Beluga		39,99	39,99	299,99



5194

**YOUTH NORTHWARD FLEECE JACKET**

**Sizes:**  
**Height** 116 - 128 - 140 - 152 - 164  
**Age** 5/6 - 7/8 - 9/10 - 11/12 - 13/14  
**Shell fabric:** 100% Polyester, 160 g/m<sup>2</sup>  
**Contrast fabric:** 100% Polyester

- Fleece jacket with contrast fabric
- Two front pockets with concealed zippers
- Elastic edging tape at the sleeve and bottom hem



Colour	RRP	EUR	GBP	DKK
352 Rifle Green		44,99	39,99	349,99



8750

**YOUTH BILLIE T-SHIRT**

**Sizes:**  
**Height** 116 - 128 - 140 - 152 - 164  
**Age** 5/6 - 7/8 - 9/10 - 11/12 - 13/14  
**Shell fabric:** 60% Cotton / 40% Polyester, 180 g/m<sup>2</sup>

- With print
- Round neck
- Short sleeves



Colour	RRP	EUR	GBP	DKK
388 Deep Green		19,99	19,99	149,99



3751

## YOUTH STRIKE TROUSERS

**Sizes:**

**Height** 116 - 128 - 140 - 152 - 164  
**Age** 5/6 - 7/8 - 9/10 - 11/12 - 13/14

**Shell fabric:** 65% Polyester / 35% Cotton

**Contrast fabric:** 54% Polyamide / 39% Polyester / 7% Elastane

**Treatment:** Water Repellent

- Elastic at the waist
- Two front pockets
- Two thigh pockets with concealed zippers
- Back pocket with a concealed zipper
- Pre-shaped knees
- Adjustable at the leg bottom with strap and velcro
- Stretchable contrast fabric parts for increased mobility



Colour	RRP	EUR	GBP	DKK
388 Deep Green		79,99	74,99	599,99



NORTHWARD FLEECE

# ACCESSORIES

## THE SMALL ESSENTIALS THAT MAKE A BIG IMPACT

When you're out hunting, hiking, or exploring the great outdoors, the right accessories can mean the difference between comfort and compromise. These unsung heroes protect the parts of you most exposed to the elements – your feet, hands, neck, and head.

For any type of hunt, our wide range of accessories delivers where it matters most. From cozy hats and versatile gloves to durable socks built for any adventure, every piece is designed to keep you warm, dry, and ready for action.

In the wild, it's the little things that make the biggest difference. Gear up with accessories that work as hard as you do. Every detail matters. Every piece counts. And with DEERHUNTER, every adventure is yours to conquer.

*Please note that our accessories are unisex.*



SCAN AND  
EXPLORE THE COLLECTION



REINFORCED AT THE  
PALM AND THUMB IN  
NON-SLIP MATERIAL

FLIP-TOP  
DESIGN



6869 **NEW**

**MUFLON PRO CAP WITH SAFETY**

**Sizes:** 56/57 - 58/59 - 60/61 - 62/63  
**Shell fabric:** 100% Polyester (recycled)  
**Lining:** 100% Polyester  
**Treatment:** Water Repellent - Fluorocarbon free  
**Membrane:** Deer-TEX® Membrane

- Contrast fabric details
- Flip the top of the cap for visibility
- Foldable neck- and earwarmer
- Bruchschlaufe at the side



DEER-TEX®  
Membrane



Colour	RRP	EUR	GBP	DKK
376 Art Green		49,99	49,99	399,99



6868 **NEW**

**MUFLON PRO CAP**

**Sizes:** One Size  
**Shell fabric:** 100% Polyester (recycled)  
**Treatment:** Water Repellent - Fluorocarbon free

- Contrast fabric details
- Adjustable at the back
- Bruchschlaufe at the side



Colour	RRP	EUR	GBP	DKK
376 Art Green		39,99	39,99	299,99

6871 **NEW**

**MUFLON PRO FLATCAP**

**Sizes:** 56/57 - 58/59 - 60/61 - 62/63  
**Shell fabric:** 100% Polyester (recycled)  
**Lining:** 100% Polyester  
**Padding:** 83% Polyester (recycled) / 17% Polyester, 3M™ Thinsulate Recycled 40 g/m<sup>2</sup>  
**Membrane:** Deer-TEX® Membrane

- Quilted lining

DEER-TEX®  
Membrane



Colour	RRP	EUR	GBP	DKK
376 Art Green		39,99	39,99	299,99





8868 **NEW**

## MUFLON PRO LIGHT GLOVES

**Sizes:** S - M - L - XL - 2XL  
**Shell fabric:** 100% Polyester (recycled)  
**Reinforcement:** 100% Polyurethane  
**Lining:** 100% Polyester  
**Treatment:** Water Repellent - Fluorocarbon free  
**Membrane:** Deer-TEX® Membrane

- Reinforced at the palm and fingers in non-slip material
- Elastic at the wrist
- Zipper opening for an easy access
- Neoprene on the backside of the cuff



DEER-TEX®  
Membrane



Colour	RRP	EUR	GBP	DKK
376 Art Green		49,99	49,99	399,99



8869 **NEW**

## MUFLON PRO GLOMITTS

**Sizes:** S - M - L - XL - 2XL  
**Shell fabric:** 100% Polyester (recycled)  
**Reinforcement:** 100% Polyurethane  
**Lining:** 100% Polyester (recycled)  
**Padding:** 83% Polyester (recycled) / 17% Polyester, 3M™ Thinsulate Recycled 150 g/m<sup>2</sup>  
**Treatment:** Water Repellent - Fluorocarbon free  
**Membrane:** Deer-TEX® Membrane

- Contrast fabric details
- Reinforced at the palm and thumb in non-slip material
- Adjustable straps and elastic at the wrist
- Flip-top design that allows both hand and thumb to convert from mitten to finger glove
- Magnets to secure the flip-top sections when open
- Easy access to the thumb and trigger finger
- Compatible with 8642 Escape Gloves with silicone grip



DEER-TEX®  
Membrane



Colour	RRP	EUR	GBP	DKK
376 Art Green		79,99	69,99	599,99



6803 **NEW**

**CLIMATE CAP WITH 37.5® TECHNOLOGY**

- Sizes:** One Size
- Shell fabric:** 100% Polyester, Ripstop, bonded with tricot incl. 37.5® Technology
- Treatment:** Water Repellent - BIONIC FINISH®ECO
- 37.5® Technology aims to keep the body at the ideal core temperature of 37.5°
  - Adjustable at the back
  - Bruchschlaufe at the side
  - Stitched eyelets for ventilation



Colour	RRP	EUR	GBP	DKK
367 Forest Ember		39,99	39,99	299,99



6802 **NEW**

**CLIMATE HAT WITH 37.5® TECHNOLOGY**

- Sizes:** S - M - L - XL - 2XL
- Shell fabric:** 100% Polyester, Ripstop, bonded with tricot incl. 37.5® Technology
- Treatment:** Water Repellent - BIONIC FINISH®ECO
- 37.5® Technology aims to keep the body at the ideal core temperature of 37.5°
  - Stitched eyelets for ventilation
  - 360° shading



Colour	RRP	EUR	GBP	DKK
367 Forest Ember		44,99	44,99	349,99



6858

**TATRA CAP WITH EARFLAPS**

**Sizes:** 56/57 - 58/59 - 60/61 - 62/63  
**Shell fabric:** 50% Polyester / 50% Wool  
**Lining:** 100% Polyester  
**Treatment:** Water Repellent - Fluorocarbon free

- Soft and silent wool blend quality
- Wool regulates the body temperature
- Foldable neck- and earwarmer
- Bruchschleufe at the side



Colour	RRP	EUR	GBP	DKK
374 Loden Wood		49,99	49,99	399,99

6859 **NEW****TATRA FLATCAP**

**Sizes:** 56/57-62/63  
**Shell fabric:** 50% Polyester / 50% Wool  
**Lining:** 100% Polyester  
**Padding:** 100% Polyester, Deer-Text® Temp 40 g/m<sup>2</sup>  
**Treatment:** Water Repellent - Fluorocarbon free

- Soft and silent wool blend quality
- Wool regulates the body temperature
- Quilted lining



Colour	RRP	EUR	GBP	DKK
374 Loden Wood		49,99	49,99	399,99



6784

**EAGLE CAP**



**Sizes:** One Size

**Shell fabric:** 85% Polyester / 15% Polyamide

**Contrast fabric:** 100% Polyester

**Treatment:** Water Repellent - BIONIC FINISH®ECO

**Membrane:** Deerhunter® Stormliner®

- Artificial suede details
- Adjustable at the back
- Bruchschlaufe at the side



Colour	RRP	EUR	GBP	DKK
379 Tarmac Green		24,99	24,99	199,99



6786

**EAGLE FLATCAP**



**Sizes:** 56/57 - 58/59 - 60/61 - 62/63

**Shell fabric:** 85% Polyester / 15% Polyamide

**Contrast fabric:** 100% Polyester

**Lining:** 100% Polyester

**Treatment:** Water Repellent - BIONIC FINISH®ECO

**Membrane:** Deerhunter® Stormliner®

- Artificial suede details



Colour	RRP	EUR	GBP	DKK
379 Tarmac Green		24,99	24,99	199,99



6785

**EAGLE CAP**



**Sizes:** One Size

**Shell fabric:** 100% Polyester

**Contrast fabric:** 100% Polyester

**Treatment:** Water Repellent - BIONIC FINISH®ECO

**Membrane:** Deerhunter® Stormliner®

- Artificial suede details
- Adjustable at the back
- Bruchschlaufe at the side



Colour	RRP	EUR	GBP	DKK
73 REALTREE EDGE® ORANGE		29,99	29,99	249,99



6787

**EAGLE FLATCAP**



**Sizes:** 56/57 - 58/59 - 60/61 - 62/63

**Shell fabric:** 100% Polyester

**Contrast fabric:** 100% Polyester

**Lining:** 100% Polyester

**Treatment:** Water Repellent - BIONIC FINISH®ECO

**Membrane:** Deerhunter® Stormliner®

- Artificial suede details



Colour	RRP	EUR	GBP	DKK
73 REALTREE EDGE® ORANGE		29,99	29,99	249,99

8787 **NEW****EAGLE WINTER GLOVES**

**Sizes:** S - M - L - XL - 2XL  
**Shell fabric:** 85% Polyester / 15% Polyamide  
**Reinforcement:** 100% Polyurethane  
**Lining:** 100% Polyester  
**Padding:** 100% Polyester, Deer-Tex® Temp 100 g/m<sup>2</sup>  
**Treatment:** Water Repellent - BIONIC FINISH®ECO  
**Membrane:** Deer-Tex® Performance Shell

- Reinforced at the palm and thumb for a better grip
- Elastic at the wrist
- Rib cuff for a better comfort
- Easy access to the thumb and trigger finger



**DEER-TEX®**  
Performance Shell

**OEKO  
TEX®**  
STANDARD  
100  
2476-424  
BT

Colour	RRP	EUR	GBP	DKK
379 Tarmac Green		79,99	69,99	599,99





6581

**EXCAPE LIGHT CAP**

**Sizes:** One Size  
**Shell fabric:** 89% Polyamide / 11% Elastane  
**Treatment:** Water Repellent

- Adjustable at the back
- Bruchschlaufe at the side



Colour	RRP	EUR	GBP	DKK
376 Art Green		39,99	39,99	299,99



6607

**EXCAPE WINTER CAP**

**Sizes:** 56/57 - 58/59 - 60/61 - 62/63  
**Shell fabric:** 100% Polyester  
**Lining:** 100% Polyester  
**Padding:** 100% Polyester, Deer-Text® Temp 40 g/m<sup>2</sup>  
**Treatment:** Water Repellent  
**Membrane:** Deer-Text® Performance Shell

- Fold down ear warmer to keep the ears and neck warm
- Bruchschlaufe at the side



DEER-TEX® Performance Shell



Colour	RRP	EUR	GBP	DKK
93 REALTREE EXCAPE™		49,99	49,99	399,99
376 Art Green		49,99	49,99	399,99



6640

### EXCAPE FULL FACEMASK

**Sizes:** One Size  
**Shell fabric:** 92% Polyester / 8% Elastane  
**Treatment:** Silvadur™ antimicrobial, Quick Dry

- Full Facemask
- Stretchable fabric for a better comfort
- Mesh panels on the top for ventilation



SILVADUR.

Colour	RRP	EUR	GBP	DKK
93 REALTREE EXCAPE™		29,99	29,99	249,99
376 Art Green		29,99	29,99	249,99



6641

### EXCAPE FACEMASK

**Sizes:** One Size  
**Shell fabric:** 92% Polyester / 8% Elastane  
**Treatment:** Silvadur™ antimicrobial, Quick Dry

- 3/4 Facemask
- Stretchable fabric for a better comfort
- Mesh at the nose and mouth part
- Elastic edging tape at the top for a better comfort



SILVADUR.

Colour	RRP	EUR	GBP	DKK
376 Art Green		24,99	24,99	199,99
93 REALTREE EXCAPE™		24,99	24,99	199,99





8952

EXCAPE MITTENS

- Sizes:** S - M - L - XL - 2XL
- Shell fabric:** 100% Polyester
- Reinforcement:** 50% Polyamide / 50% Polyurethane, Artificial suede
- Lining:** 100% Polyester
- Padding:** 100% Polyester, 3M™ Thinsulate Original 60 g/m<sup>2</sup>
- Treatment:** Water Repellent
- Membrane:** Deer-TEX® Performance Shell

- Reinforced palm for an enhanced grip
- Opening above the forehand and thumb with magnet system
- Adjustable wrist with elastic and snap button
- Suitable with gloves style 8642



Colour	RRP	EUR	GBP	DKK
93 REALTREE EXCAPE™		69,99	59,99	499,99
376 Art Green		69,99	59,99	499,99



8642

EXCAPE GLOVES WITH SILICONE GRIP

- Sizes:** S - M - L - XL - 2XL
- Shell fabric:** 92% Polyester / 8% Elastane
- Treatment:** Silvadur™ antimicrobial, Quick Dry

- Soft and comfortable gloves
- Stretchable fabric for a better comfort
- Silicone grip on full palm, side and thumb for a better grip
- Touch tech fabric on thumb and index finger for touch screens



Colour	RRP	EUR	GBP	DKK
376 Art Green		39,99	39,99	299,99
93 REALTREE EXCAPE™		39,99	39,99	299,99





8607

## EXCAPE WINTER GLOVES

- Sizes:** M - L - XL - 2XL
- Shell fabric:** 100% Polyester
- Reinforcement:** 100% Leather
- Lining:** 100% Polyester
- Padding:** 100% Polyester, Deer-Tex® Temp 120 g/m<sup>2</sup>  
3M™ Thinsulate Original 40 g/m<sup>2</sup>
- Treatment:** Water Repellent
- Membrane:** Deer-Tex® Performance Shell

- Reinforcement at the palm for a better grip
- Adjustable wrist with elastic
- Knitted cuff for a better comfort
- Easy access to thumb and trigger finger



**DEER-TEX®**  
Performance Shell

Colour	RRP	EUR	GBP	DKK
93 REALTREE EXCAPE™		79,99	69,99	599,99
376 Art Green		79,99	69,99	599,99





6732

GAME CAP WITH SAFETY

**Sizes:** 56/57 - 58/59 - 60/61 - 62/63  
**Shell fabric:** 100% Polyester  
**Lining:** 100% Polyester  
**Padding:** 100% Polyester, Deer-TEX® Temp 40 g/m<sup>2</sup>  
**Treatment:** Water Repellent - Fluorocarbon free  
**Membrane:** Deer-TEX® Performance Shell

- Soft and silent
- Orange safety top inside to flip over
- Extra neck piece to keep the ears and neck warm



Colour	RRP	EUR	GBP	DKK
585 Wood		49,99	49,99	399,99



6733

GAME CAP

**Sizes:** One Size  
**Shell fabric:** 100% Polyester  
**Treatment:** Water Repellent - Fluorocarbon free  
**Membrane:** Deerhunter® Stormliner®

- Soft and silent
- Adjustable at the back
- Bruchschlaufe at the side



Colour	RRP	EUR	GBP	DKK
585 Wood		24,99	24,99	199,99

8732

GAME WINTER GLOVES

**Sizes:** M - L - XL - 2XL  
**Shell fabric:** 100% Polyester  
**Reinforcement:** 100% Leather  
**Lining:** 100% Polyester  
**Padding:** 100% Polyester, Deer-TEX® Temp 100 g/m<sup>2</sup> 3M™ Thinsulate Original 40 g/m<sup>2</sup>  
**Treatment:** Water Repellent - Fluorocarbon free  
**Membrane:** Deer-TEX® Performance Shell

- Easy access to thumb and trigger finger



Colour	RRP	EUR	GBP	DKK
585 Wood		69,99	69,99	549,99



6725

## PRO GAMEKEEPER FLATCAP

- Sizes:** 56/57 - 58/59 - 60/61 - 62/63
- Shell fabric:** 100% Polyester
- Lining:** 100% Polyester
- Padding:** 100% Polyester, Deer-Tex® Temp 40 g/m<sup>2</sup>
- Treatment:** Water Repellent
- Membrane:** Deerhunter® Stormliner®
- Quilted lining



Colour	RRP	EUR	GBP	DKK
342 Turf		49,99	49,99	399,99
391 Peat		49,99	49,99	399,99



6725

PRO GAMEKEEPER FLATCAP

Deerhunter®



6059

**QUINN MERINO NECK TUBE**

**Sizes:** One Size

**Shell fabric:** 100% Wool

- 100% merino wool on the outside
- 100% viscose (bamboo) on the inside
- Soft and comfortable
- Keeps you warm
- Natural antibacterial
- Can be used in several ways, e.g. as a scarf, hat or headband



Colour	RRP	EUR	GBP	DKK
992 Black Oak		39,99	39,99	299,99



6058

**QUINN MERINO BEANIE**

**Sizes:** One Size

**Shell fabric:** 100% Wool

- 100% merino wool on the outside
- 100% viscose (bamboo) on the inside
- Soft and comfortable
- Keeps you warm
- Natural antibacterial



Colour	RRP	EUR	GBP	DKK
992 Black Oak		39,99	39,99	299,99



6060

**QUINN MERINO GLOVES**

**Sizes:** S - M - L - XL - 2XL

**Shell fabric:** 100% Wool

- 100% merino wool on the outside
- 100% viscose (bamboo) on the inside
- Soft and comfortable
- Keeps you warm
- Natural antibacterial



Colour	RRP	EUR	GBP	DKK
992 Black Oak		49,99	49,99	399,99



QUINN MERINO



## ACCESSORIES



4007 **NEW**

### HUNTING MESH SAFETY WAISTCOAT

**Sizes:** S/M - L/XL - 2XL/3XL - 4XL/5XL

**Shell fabric:** 100% Polyester

- CE marked
- PPE CAT II certified (EN 17353:2020)
- 2-way zipper at the centre front
- Inner panel in the front placket for an extended width
- Two radio pockets
- Elastic strap for an antenna
- Two front box pockets
- Game pocket with pleats for extra space
- Mesh at the back to ensure a good back ventilation



Colour	RRP	EUR	GBP	DKK
663 Safety Orange		39,99	39,99	299,99



**INNER PANEL IN THE FRONT PLACKET FOR AN EXTENDED WIDTH - 5.5 CM**



9033

## HEAT HANDWARMER

**Sizes:** One Size  
**Shell fabric:** 100% Polyester, With TPU membrane  
**Lining:** 100% Polyester  
**Membrane:** Deerhunter® Stormliner®

- Adjustable waist strap with click buckle
- Soft and warm inner lining
- Integrated heat-system
- ON/OFF button inside zipper pocket
- Three heat levels
- Powerbank not included
- We recommend using a power bank of 5.000 mAh
- Polyester bag included



Colour	RRP	EUR	GBP	DKK
585 Wood		79,99	69,99	599,99

9031

## HEAT FOLDABLE SITTING PAD

**Sizes:** One Size  
**Shell fabric:** 100% Polyester, With TPU membrane  
**Bottom:** 100% Polyester, With PU coating  
**Membrane:** Deerhunter® Stormliner®

- Rolls up and closes with an integrated elastic band
- PU coating on backside
- Dimensions: 60 x 30 cm
- Integrated heat-system
- ON/OFF button inside zipper pocket
- Three heat levels
- Powerbank not included
- We recommend using a power bank of 5.000 mAh
- Polyester bag included



Colour	RRP	EUR	GBP	DKK
585 Wood		69,99	59,99	499,99



6016

### SHIELD CAP

**Sizes:** One Size

**Shell fabric:** 100% Polyester

- 3D shield logo in front
- Deerhunter logo in back
- Adjustable at the back
- Bruchschlaufe at the side

Colour	RRP	EUR	GBP	DKK
393 Timber		24,99	24,99	199,99
669 Orange		24,99	24,99	199,99



6510

### ADVENTURER FELT HAT

**Sizes:** 56/57 - 58/59 - 60/61 - 62/63

**Shell fabric:** 100% Wool

- Brim with 6,5 cm width
- This hat can be folded, creased or packed without leaving any folds
- Real leather strap with buckle around the hat

Colour	RRP	EUR	GBP	DKK
331 Green		79,99	69,99	599,99



6016

SHIELD CAP





6748

**CUMBERLAND KNITTED BEANIE - REVERSIBLE**

**Sizes:** One Size  
**Shell fabric:** 90% Acrylic / 10% Elastane

- Reversible knitted beanie
- One side in Orange
- One side in Brown

Colour	RRP	EUR	GBP	DKK
669 Orange		14,99	14,99	129,99



6749

**RECON KNITTED BEANIE**

**Sizes:** One Size  
**Shell fabric:** 50% Acrylic / 50% Wool  
**Padding:** 100% Polyester, 3M™ Thinsulate Original 60 g/m²

- Rib knitted beanie
- Warm Thinsulate™ lining inside the lower part

Colour	RRP	EUR	GBP	DKK
385 Beluga		19,99	17,99	149,99



6789

**EMBOSSED LOGO HAT**

**Sizes:** One Size  
**Shell fabric:** 100% Acrylic

- Fleece inside

Colour	RRP	EUR	GBP	DKK
379 Tarmac Green		14,99	14,99	129,99
552 Walnut		14,99	14,99	129,99



6748

**CUMBERLAND KNITTED BEANIE**



6486

**LADY KNITTED HAT**

**Sizes:** One Size

**Shell fabric:** 100% Acrylic

- Knitted hat with a fake fur pom-pom
- Fleece inside

Colour	RRP	EUR	GBP	DKK
999 Black		24,99	24,99	199,99
376 Art Green		24,99	24,99	199,99



6487

**LADY KNITTED HEADBAND**

**Sizes:** One Size

**Shell fabric:** 100% Acrylic

- Fleece inside

Colour	RRP	EUR	GBP	DKK
376 Art Green		19,99	17,99	149,99
999 Black		19,99	17,99	149,99



6486

**LADY KNITTED HAT**



6086

### RUSKY SILENT NECK TUBE

**Sizes:** One Size  
**Shell fabric:** 90% Polyester / 10% Elastane

- Multifunctional neck gaiter in soft and comfortable fabric
- Can be used in several ways, e.g. as a neck tube, beanie or headband

Colour	RRP	EUR	GBP	DKK
391 Peat		39,99	39,99	299,99



6087

### SILENT NECK TUBE

**Sizes:** One Size  
**Shell fabric:** 50% Polyamide / 42% Polyester / 8% Elastane

- Silent and perfect for all seasons
- Different gauged mesh parts to ensure a high breathability
- Narrow at the bottom for ergonomic neck fitting

Colour	RRP	EUR	GBP	DKK
385 Beluga		24,99	24,99	199,99



6788

### LOGO NECK TUBE

**Sizes:** One Size  
**Shell fabric:** 100% Polyester

- Neck tube in soft micro-fibre
- Can be used in several ways, e.g. as a neck tube, beanie or headband



Colour	RRP	EUR	GBP	DKK
379 Tarmac Green		9,99	8,99	69,99
669 Orange		9,99	8,99	69,99



6086

## RUSKY SILENT NECK TUBE



8646

**DISCOVER GLOVES**

**Sizes:** M - L - XL - 2XL

**Shell fabric:** 94% Polyester / 6% Elastane

- Soft and comfortable gloves
- Neoprene on the top and cuffs for a great fit
- Silicone grip on the palm, thumb and index finger for a better grip
- Touch tech fabric on thumb and index finger for touch screens

Colour	RRP	EUR	GBP	DKK
385 Beluga		39,99	39,99	299,99



8086

**RUSKY SILENT GLOVES**

**Sizes:** S - M - L - XL - 2XL

**Shell fabric:** 90% Polyester / 10% Elastane

- Soft and comfortable gloves
- Stretchable fabric for a better comfort
- Silicone grip in the palm for a better grip
- Touch tech fabric on thumb and index finger for touch screens



Colour	RRP	EUR	GBP	DKK
391 Peat		39,99	39,99	299,99



8294

**CANVAS BELT**

**Sizes:** 130 cm

**Shell fabric:** 90% Polyester / 10% Elastane

- Stretchable canvas belt
- Adjustable length
- Width: 4 cm

Colour	RRP	EUR	GBP	DKK
373 Bark		19,99	17,99	149,99
544 Otter Brown		19,99	17,99	149,99



8111

**LEATHER BELT**



8111

**LEATHER BELT**

**Sizes:** 95 cm - 105 cm - 115 cm

**Shell fabric:** 100% Leather

- Real leather
- Quality leather belt for all hunting apparel
- Made of hard-wearing leather which is designed to last
- Adjustable length
- Width: 4 cm

Colour	RRP	EUR	GBP	DKK
537 Cognac Brown		49,99	49,99	399,99
583 Dark Brown		49,99	49,99	399,99



8112

**LEATHER BELT**

**Sizes:** 115 cm

**Shell fabric:** 100% Leather

- Real leather
- Quality leather belt for all hunting apparel
- Made of hard-wearing leather which is designed to last
- Adjustable length
- Width: 4 cm

Colour	RRP	EUR	GBP	DKK
583 Dark Brown		49,99	49,99	399,99
537 Cognac Brown		49,99	49,99	399,99



8029

**LOGO BRACES WITH CLIPS**

**Sizes:** 120 cm

**Shell fabric:** 63% Polyester / 37% Elastane

- Braces with clips
- Elastic braces with logo

Colour	RRP	EUR	GBP	DKK
376 Art Green		44,99	44,99	349,99



8459

**COMBI BRACES, BUTTONS AND CLIPS**

**Sizes:** 130 cm

**Shell fabric:** 63% Polyester / 37% Elastane

- Braces for buttons & clips
- Elastic braces with logo

Colour	RRP	EUR	GBP	DKK
552 Walnut		49,99	49,99	399,99



8046 **NEW**

**COOLMAX SOCKS**

**Sizes:** 36/39 - 40/43 - 44/47  
**Shell fabric:** 52% Polyester (Coolmax®) / 30% Cotton / 15% Polyamide / 3% Elastane

- Coolmax® helps to carry moisture away from the skin and keep your feet dry and comfortable
- Terry sole provides comfort and shock absorption
- Ribbed arch support



Colour	RRP	EUR	GBP	DKK
361 Forest Green		12,99	11,99	99,99



8397

**COOLMAX SOCKS - 2-PACK**

**Sizes:** 36/39 - 40/43 - 44/47  
**Shell fabric:** 28% Cotton / 28% Polyester (Coolmax®) / 24% Viscose (Bamboo) / 20% Elastane

- Extra soft terry at the sole, toe and heel
- Ribbing at the ankle and over the foot to keep the sock in place

Colour	RRP	EUR	GBP	DKK
331 Green		24,99	24,99	199,99



8047 **NEW**

**MERINO WOOL SOCKS**

**Sizes:** 36/39 - 40/43 - 44/47  
**Shell fabric:** 70% Wool / 27% Polyamide / 3% Elastane

- Temperature-regulating and odour-resistant Merino Wool
- Terry inside provides comfort and shock absorption
- Ribbed arch support



Colour	RRP	EUR	GBP	DKK
376 Art Green		24,99	24,99	199,99



8048 **NEW**

**WOOL SILK SOCKS**

**Sizes:** 36/39 - 40/43 - 44/47  
**Shell fabric:** 43% Wool / 35% Polyamide / 16% Silk / 6% Elastane

- Blend of natural wool and silk regulates the body heat and wicks away moisture
- Terry sole provides comfort and shock absorption
- Ribbed arch support



Colour	RRP	EUR	GBP	DKK
361 Forest Green		24,99	24,99	199,99



8303

### HEMP MIX LOW CUT SOCKS

**Sizes:** 36/39 - 40/43 - 44/47

**Shell fabric:** 55% Cotton / 35% Hemp / 7% Polyester / 3% Elastane

- Hemp fibres are naturally antibacterial
- Terry sole provides comfort and shock absorption
- Ribbed arch support

Colour	RRP	EUR	GBP	DKK
331 Green		9,99	8,99	69,99



8304

### HEMP MIX ANKLE SOCKS

**Sizes:** 36/39 - 40/43 - 44/47

**Shell fabric:** 55% Cotton / 35% Hemp / 7% Polyester / 3% Elastane

- Hemp fibres are naturally antibacterial
- Terry sole provides comfort and shock absorption
- Ribbed arch support

Colour	RRP	EUR	GBP	DKK
331 Green		10,99	9,99	79,99



8305

### HEMP MIX SOCKS

**Sizes:** 36/39 - 40/43 - 44/47

**Shell fabric:** 55% Cotton / 35% Hemp / 7% Polyester / 3% Elastane

- Hemp fibres are naturally antibacterial
- Terry sole provides comfort and shock absorption
- Ribbed arch support

Colour	RRP	EUR	GBP	DKK
331 Green		11,99	10,99	89,99



8396

### BAMBOO SOCKS - 3-PACK

**Sizes:** 36/39 - 40/43 - 44/47

**Shell fabric:** 70% Viscose (Bamboo) / 28% Polyamide / 2% Elastane

- Soft
- Breathable
- Lightweight

Colour	RRP	EUR	GBP	DKK
331 Green		19,99	17,99	149,99
985 Black Ink		19,99	17,99	149,99



8425

**WOOL SOCKS DELUXE - SHORT**

**Sizes:** 36/39 - 40/43 - 44/47

**Shell fabric:** 40% Acrylic / 40% Wool / 20% Polyamide

- Extra soft terry at the sole, toe and heel
- With terry lining
- Reinforcement at the heel and toe
- Rib at the ankle and over the foot to keep the sock in place

Colour	RRP	EUR	GBP	DKK
360 Grape Leaf		24,99	24,99	199,99



8424

**WOOL SOCKS DELUXE - LONG**

**Sizes:** 36/39 - 40/43 - 44/47

**Shell fabric:** 40% Acrylic / 40% Wool / 20% Polyamide

- Extra soft terry at the sole, toe and heel
- With terry lining
- Reinforcement at the heel and toe
- Rib at the ankle and over the foot to keep the sock in place

Colour	RRP	EUR	GBP	DKK
360 Grape Leaf		29,99	29,99	249,99



8127

**GAME SOCKS**

**Sizes:** 36/39 - 40/43 - 44/47

**Shell fabric:** 57% Polyester / 31% Cotton / 7% Polyamide / 5% Elastane

- Terry sole provides comfort and shock absorption
- Ribbed arch support

Colour	RRP	EUR	GBP	DKK
383 Dark Elm		9,99	8,99	69,99



8109

**RUSKY THERMO SOCKS**





**8108**  
**RUSKY THERMO SOCKS - 25 CM**

**Sizes:** 40/43 - 44/47  
**Shell fabric:** 91% Acrylic / 5% Polyamide / 3% Polyester / 1% Elastane

- Great comfort
- Long pile cushion
- Suitable for low temperatures

Colour	RRP	EUR	GBP	DKK
350 Forest Night		12,99	11,99	99,99



**8109**  
**RUSKY THERMO SOCKS - 45 CM**

**Sizes:** 40/43 - 44/47  
**Shell fabric:** 91% Acrylic / 5% Polyamide / 3% Polyester / 1% Elastane

- Great comfort
- Long pile cushion
- Suitable for low temperatures

Colour	RRP	EUR	GBP	DKK
350 Forest Night		14,99	14,99	129,99



**9030**  
**FOLDABLE SITTING PAD**

**Sizes:** One Size  
**Shell fabric:** 100% Polyethylene, Recycled

- Foldable
- Dimensions: 40 x 30 cm
- Thickness: 0,7 cm

Colour	RRP	EUR	GBP	DKK
376 Art Green		4,99	4,99	49,99



**5909-10**  
**DH DOG BLANKET - 10 PACK**

**Sizes:** 70x100 cm  
**Shell fabric:** 100% Polyester  
**Padding:** 100% Polyester, Deer-Tex® Temp 600 g/m<sup>2</sup>

- Padded dog blanket in fibre pile
- Anti slip dots at the bottom
- This item is exclusively available in boxes containing 10 pieces each



Colour	RRP per unit	EUR	GBP	DKK
353 Adventure Green		24,99	24,99	199,99



## VARIOUS



### QUICK DRY

Products treated with quick dry are breathable, and dry faster than other garments. Body moisture is absorbed, and wicked away from the skin so that it evaporates. Consequently, it's easier for you to maintain a stable body temperature and stay dry when hunting.



### LIGHTWEIGHT

Lightweight clothing from Deerhunter ensures a comfortable hunting experience and provides extra freedom of movement without adding extra weight.



### REINFORCEMENT

If you're stalking your way to your dream buck, or walking across hard terrain, your hunting apparel will be subjected to extra wear and tear. Here, extra reinforcement and durable materials are required.



### SILENT

Noisy hunting apparel can quickly ruin a good stalk or hunting expedition. Our specially selected silent fabric has been chosen to minimize noise and the design have been optimized to reduce friction around the arm and leg area. Get closer to the animals with Deerhunter Silent.



### WOOL

Wool is warmer than synthetic fabrics – whether it's wet or dry. Wool wicks moisture much more effectively than cotton, but not quite as well as synthetic fabrics. Wool also takes considerably longer to dry than synthetics.

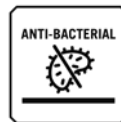

### ANTI-BACTERIAL

Anti-bacterial fabric consists of fibres which have been treated to eliminate bacteria growth, reducing the risk of spreading infection whilst also reducing odour, by preventing bacteria attaching to sweat or moisture when the fabric is worn.

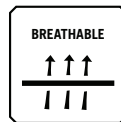

### BREATHABLE

No matter in which weather situation you find yourself, choosing a breathable Deerhunter® product, allows you to maintain your comfort while being active and subsequently enjoy your experience more.



### THORNPROOF

When nature challenges us in tough terrain, it demands even more of our hunting apparel. Here, Deerhunter has developed its Thornproof products, which are made from extra strong fabrics with the sole purpose of being able to withstand scrub and thorns.

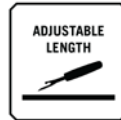

### ADJUSTABLE LENGTH

The trousers have an extra wide tuck designed to extend the length of the trousers, if needed. A single seam is undone and gives the trousers extra leg length – and remain properly seamed.



### LEATHER

Leather is a timeless material valued for its durability, flexibility, and natural elegance. Renowned for improving with age, it offers unmatched quality and reliability, making it a staple for those who appreciate craftsmanship and longevity.



### CE MARKING

CE marking signifies that a product meets the European Union's safety, health, and environmental standards. It ensures compliance with legal requirements for sale within the European Economic Area (EEA).



### EN 17353:2020

#### EN ISO 13688:2013 + EN ISO 13688:2013/A1:2021

This international standard specifies the requirements for enhanced visibility equipment which are capable of visually signalling the users presence.

The enhanced visibility equipment is intended to provide conspicuity of the wearer in MEDIUM RISK situations under any daylight conditions and/or under illumination by vehicles headlights or searchlights in the dark.

The clothing is NOT applicable to HIGH-RISK situations, where the requirement for personal protective clothing must be certified according to EN ISO 20471.

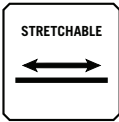

**TWO-WAY STRETCH**

If you require extra freedom of movement and a good fit, choose one of Deerhunter's products with stretch. Using materials with two-way stretch makes the hunting apparel stretchable, which enhances your freedom of movement.

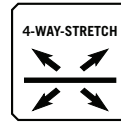

**FOUR-WAY STRETCH**

When choosing hunting apparel, and you need maximum flexibility, freedom of movement and a good fit, you should choose Deerhunter's products with four-way stretch. Hunting apparel with four-way stretch is elastic both lengthways and widthways, enabling you to move around freely without feeling constricted by your clothing.



**INSULATION**

If you want to hunt in very cold temperatures, you will benefit greatly from choosing hunting apparel with insulation. Padding or insulation is designed to keep you warm. It is important that you are able to maintain a stable body temperature throughout the day so that you don't freeze.

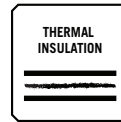

**THERMAL INSULATION**

The weave of the fabric is tailored to maintain a stable body temperature, through thermal insulation that entraps and conserves the body heat within the material. Additionally, it transports the sweat away from the skin, ensuring a comfortable and dry experience.



**HEAT**

Integrated heating system powered by a USB-connected powerbank (not included). Adjustable settings - high, medium, and low - offer customizable warmth, ensuring comfort in cold conditions.



**WATER REPELLENT**

Products impregnated with water repellent treatment are water- and dirt-resistant. Stains are easy to remove and the product gets a very smooth surface.



**WINDPROOF**

If you choose one of Deerhunter's products which have a membrane, it will automatically be windproof. Windproofing is the garment's ability to keep the wind out. If you sit for a long time in a strong breeze, you will quickly appreciate the fact that the garment is windproof.

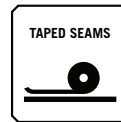

**TAPED SEAMS**

Deerhunter's technical hunting products feature taped seams. Taped seams are often used in connection with different types of membrane to ensure you avoid a wet and sodden hunting experience. Products tagged with taped seams are 100% waterproof.



**100% WATERPROOF**

Wet and sodden hunting apparel can quickly mar a good hunting expedition. Deerhunter therefore always recommends waterproof products for hunting in rainy weather. A special combination of materials and processes enables us to develop products which are 100% waterproof.



**MEMBRANES**

At DEERHUNTER, we use three specialized membranes to enhance your hunting gear. The Deer-Tex® Membrane offers versatile, loose-fitting protection, while the Deer-Tex® Performance Shell is lightweight and laminated for seamless integration. The Stormliner® adds extra protection, typically laminated without taped seams. Each membrane is chosen to optimize performance for your adventures.



**WATERPROOF & BREATHABILITY**

Water penetration resistance is measured in "millimetre water column pressure". The water column pressure is measured by placing a liquid column gauge over the material so that material with water penetration resistance for example 10.000 mm can keep water out from a ten metre (10.000 mm) gauge.

MVP value indicates breathability of a membrane. MVP value is an expression of the quantity of water vapour that can escape through one square meter of a membrane within 24 hours. A breathable product rated at for example 10.000 can therefore "breathe" 10.000 g (10 litres) water vapour per square metre in 24 hours.



**REALTREE**

REALTREE's innovative camouflage patterns redefine concealment for hunters. The EXCAPE® pattern blends natural greys and tans to disrupt the human silhouette, ensuring seamless integration into any terrain. With contrasting open areas, it provides unmatched concealment, whether in dense forests or open fields.

For those prioritizing safety, EDGE® Orange offers bold visibility to fellow hunters while maintaining concealment from game. Combining natural elements with a vibrant safety orange, it delivers the perfect harmony of protection and performance. Realtree's designs empower hunters with cutting-edge camouflage that adapts to the demands of the wild.

# SIZE GUIDE

## THIS IS HOW TO MEASURE YOURSELF CORRECTLY

Get someone to help you so you can measure more exactly. Stand in a relaxed position. Place the measuring tape directly on your body. The tape should be reasonably tight, but not too tight. If you allow enough space to slide a finger under the tape, you will get the correct measurements

### WOMEN'S SIZES

WOMEN'S Tops										
Standard		XS	S	M	L	XL	2XL		3XL	
		34	36	38	40	42	44	46	48	
A	Chest	CM	84	88	92	96	100	104	108	114
		INCH	33"	35"	36"	38"	39"	41"	43"	45"
B	Waist	CM	66	70	74	78	82	86	92	100
		INCH	26"	28"	29"	31"	32"	34"	36"	39"
C	Hip	CM	92	96	100	104	108	112	118	126
		INCH	36"	38"	39"	41"	42"	44"	46"	49"

WOMEN'S Bottoms									
		XS	S	M	L	XL	2XL		3XL
Skandinavia / Germany		34	36	38	40	42	44	46	48
UK		6	8	10	12	14	16	18	20
France / Spain		36	38	40	42	44	46	48	50



### UNISEX SIZES

UNISEX Tops & bottoms							
	XS	S	M	L	XL	2XL	3XL
Ladies	34 / 36	36 / 38	38 / 40	40 / 42	42 / 44	44 / 46	46 / 48
Men	44 / 46	46 / 48	48 / 50	50 / 52	52 / 54	54 / 56	56 / 58

F) ACCESSORIES Gloves					
	S	M	L	XL	2XL
INCH	7,5 - 8	8,5 - 9	9,5 - 10	10,5 - 11	11,5 - 12
CM	19 - 20	21 - 23	24 - 25	26 - 28	29

G) ACCESSORIES Hats - Caps					
	S/M	L/XL		2XL/3XL	
CM	54 / 55	56 / 57	58 / 59	60 / 61	62 / 63
Size UK	6 <sup>5</sup> / <sub>8</sub> - 6 <sup>3</sup> / <sub>4</sub>	6 <sup>7</sup> / <sub>8</sub> - 7	7 <sup>1</sup> / <sub>8</sub> - 7 <sup>1</sup> / <sub>4</sub>	7 <sup>3</sup> / <sub>8</sub> - 7 <sup>1</sup> / <sub>2</sub>	7 <sup>5</sup> / <sub>8</sub> - 7 <sup>3</sup> / <sub>4</sub>

ACCESSORIES Socks			
	S/M	L/XL	2XL/3XL
Skandinavia / Germany	36 - 39	40 - 43	44 - 47
Size UK	3 - 6	6,5 - 9	9,5 - 12

### YOUTH SIZES

YOUTH					
Size (height in cm)	116	128	140	152	164
Age	5 / 6 years	7 / 8 years	9 / 10 years	11 / 12 years	13 / 14 years

## MEN'S SIZES

A) MEN'S Tops													
	XS	S		M		L	XL	2XL		3XL	4XL		5XL
Skandinavia / Germany	44	46	48	50	52	54	56	58	60	62	64	66	68
CM	88	92	96	100	104	108	112	116	120	124	128	132	136
Canada / US / UK	35	36	38	39	41	43	44	46	47	49	50	52	54
France / Spain	44	46	48	50	52	54	56	58	60	62	64	66	68

E) MEN'S Shirts											
	S		M	L	XL	2XL	3XL	4XL	5XL	6XL	7XL
Skandinavia / Germany	37/38		39/40	41/42	43/44	45/46	47/48	49/50	51/52		
Canada / US / UK	14½ / 15	15½ / 15¾		16 / 16½	17 / 17¼	17¾ / 18	18½ / 19	19¾ / 19¾	20 / 20½		

B) MEN'S Bottoms - NORMAL LENGTH														
	XS		S		M		L	XL	2XL		3XL	4XL		5XL
Skandinavia / Germany	42	44	46	48	50	52	54	56	58	60	62	64	66	
CM	72	76	80	84	88	92	96	100	104	108	112	116	122	
Canada / US / UK	28	30	31	33	35	36	38	39	41	43	44	46	48	
France / Spain	36	38	40	42	44	46	48	50	52	54	56	58	61	

B) MEN'S Bottoms - SHORT LENGTH											
Skandinavia / Germany	22	23	24	25	26	27	28	29	30	31	32
CM	80	84	88	92	96	100	104	108	112	116	122

B) MEN'S Bottoms - LONG LENGTH							
Skandinavia / Germany	94	98	102	106	110	114	118
CM	84	88	92	96	100	104	108

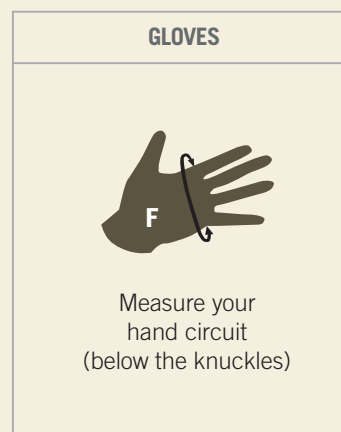
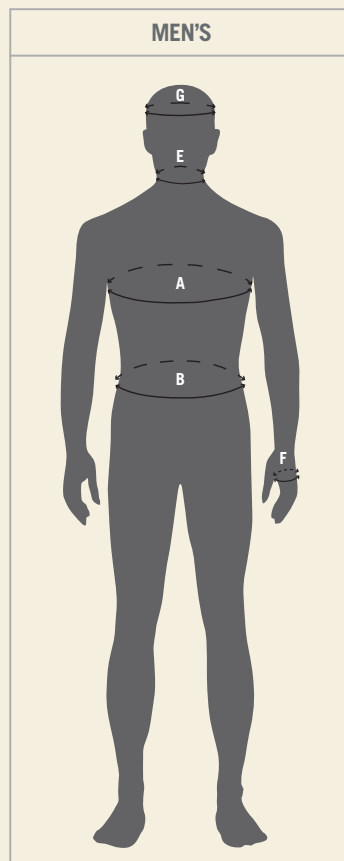
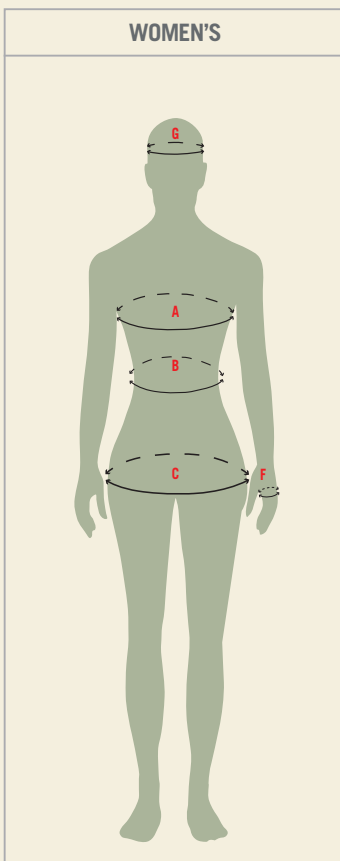

# DEERHUNTER B2B & OUTLET

## MAKE SURE YOU NEVER RUN LOW

With our B2B platform, you can easily place an order on any of our products. If a customer is searching for a Deerhunter product, you do not have in your store, you do not have to miss out on a sale - use our drop-shipping feature to satisfy the customer.

Stay updated on our outlet section, where you can find the latest newly added products.

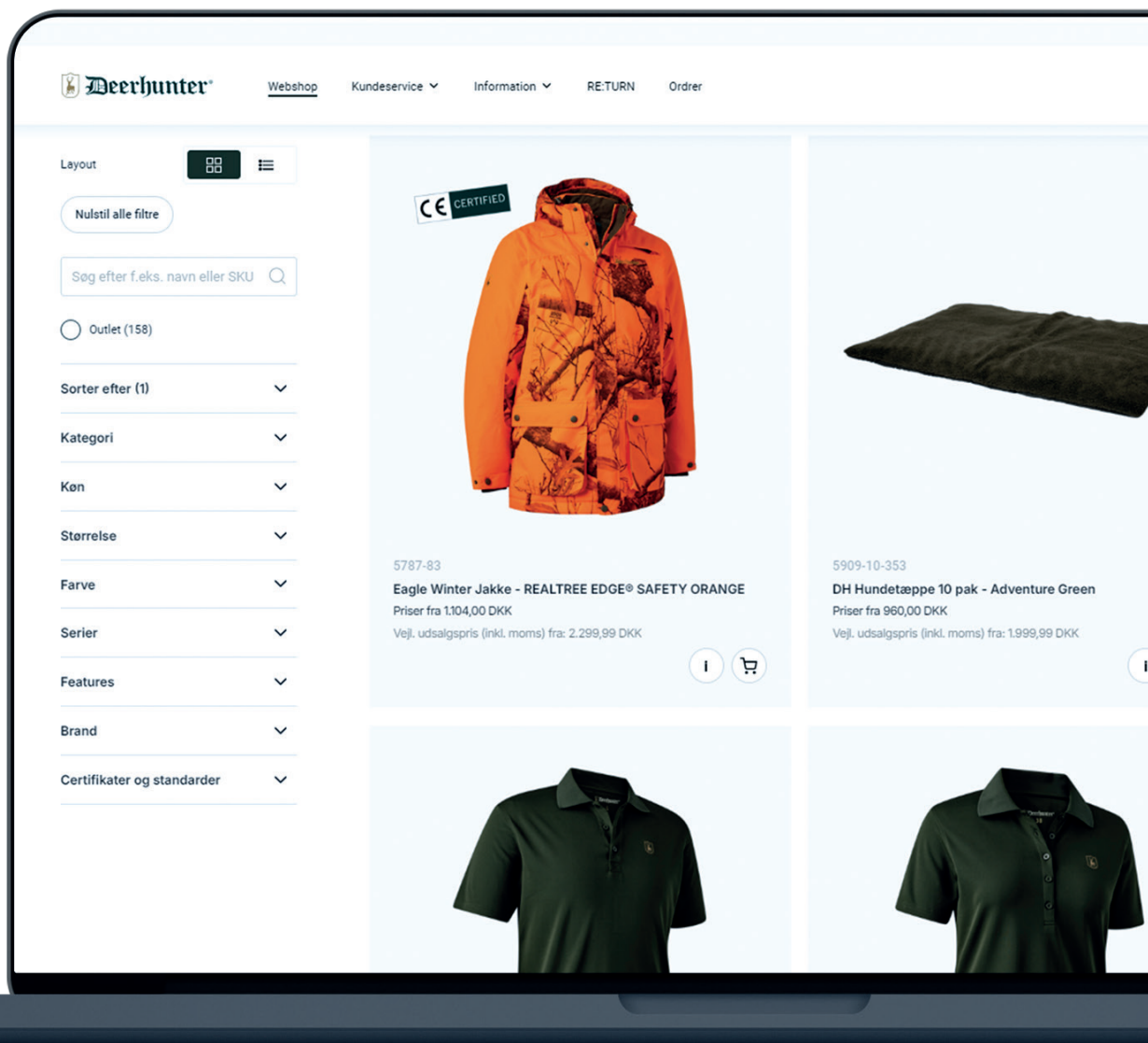



# IN DOUBT OF HOW TO USE THE B2B?

Contact your Deerhunter sales agent or our customer service team, and we will onboard you.

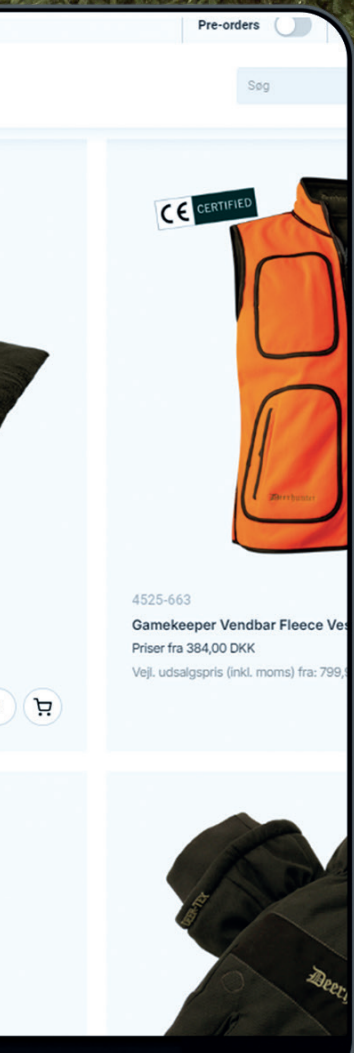

# DEERHUNTER'S NEW INVENTORY

## ELEVATE YOUR DISPLAY

Our brand-new inventory system is now available, ready to make Deerhunter products in your store stand out like never before. Tailor your display to match your preferences and optimize sales space effortlessly.

This user-friendly, highly customizable inventory is easy to assemble. Take your pick from customizable rack systems with optional dressing room space, extendable 3-sided islands for versatile floor utilization, or 4-way racks ideal for prime A-locations in your store. Elevate your merchandising game with our innovative inventory solutions.

**Have we caught your interest?**

Contact your Deerhunter sales agent to learn more.







# CO-BRANDING

## AT DEERHUNTER, WE HELP ELEVATE YOUR PROFESSIONAL LOOK BY OFFERING LOGO ADDITIONS TO UNIFORMS.

Add logo heat transfers or embroidery to almost any piece in our line-up. Whether you require uniforms for your staff, sponsorship for the local gundog team, or any other customized solution, we have got you covered. For more details, reach out to our customer service team, who will be happy to help you with further assistance.

Message us your preferred logo size, placement, and quantity, and we will handle the rest. We will give you a preview and recommendations based on your preferences.

We suggest placing written orders for transfers or embroidery.

### Heat transfer options:

- Color Stop Transfer: Prevents bleeding, perfect for softshell gear, 40°C wash.
- Industrial Transfer: Durable for everyday work gear, withstands a 60°C wash.
- Water Transfer: Sturdy and stretchy, handles a tough 60°C wash, ideal for work gear.

MEN'S



5869-376  
Mufflon Pro Jacket  
Page 20



5868-376  
Mufflon Pro Light Jacket  
Page 22



5870-376  
Mufflon Pro Winter Jacket  
Page 23



5872-376  
Mufflon Pro Fleece Jacket  
Page 25



5803-367  
Climate Jacket with 37.5°  
Technology  
Page 28



5804-325  
Climate 1/2-Zip Fleece Jacket with  
37.5° Technology  
Page 30



5858-374  
Tatra Jacket  
Page 34



5859-374  
Tatra Active Jacket  
Page 35



5786-379  
Eagle Jacket  
Page 38



5784-379  
Eagle Winter Jacket  
Page 40



5783-379  
Eagle Fleece Jacket  
Page 41



5787-83  
Eagle Winter Jacket  
Page 43



5785-73  
Eagle Winter Jacket  
Page 44



5643-93  
Escape Softshell Jacket  
Page 48



5643-376  
Escape Softshell Jacket  
Page 48



5580-93  
Escape Light Jacket  
Page 50



5580-376  
Escape Light Jacket  
Page 50



5952-93  
Escape Winter Jacket  
Page 51



5952-376  
Escape Winter Jacket  
Page 51



5607-93  
Escape Rain Jacket  
Page 52



5607-376  
Escape Rain Jacket  
Page 52



5544-93  
Escape Quilted Jacket  
Page 55



5544-376  
Escape Quilted Jacket  
Page 55



5095-361  
Chamois Jacket  
Page 58



5096-361  
Chamois Padded Jacket  
Page 60



8095-361  
Chamois Full-Zip Fleece  
Page 61



5791-585  
Heat Padded Jacket  
Page 64



5791-786  
Heat Padded Jacket  
Page 64



5723-585  
Game Pro Light Jacket  
Page 70



5722-585  
Heat Game Jacket  
Page 72



5732-83  
H. Game Jacket  
Page 73



5746-365  
Chasse Jacket  
Page 76



5749-385  
Chasse Fleece Jacket  
Page 77



5725-391  
PRO Gamekeeper Jacket  
Page 80



342

5725-342  
**PRO Gamekeeper Jacket**  
Page 80



391

5724-391  
**PRO Gamekeeper Jacket - Short**  
Page 80



342

5726-342  
**PRO Gamekeeper Smock**  
Page 81



391

5726-391  
**PRO Gamekeeper Smock**  
Page 81



371

5515-371  
**Gamekeeper Bonded Fleece Jacket**  
Page 84



371

5314-371  
**Gamekeeper Shooting Jacket**  
Page 85



669

5526-669  
**Gamekeeper Bonded Fleece Jacket - reversible**  
Page 86



361

5131-361  
**Atlas Fleece Jacket**  
Page 92



663

5636-663  
**Atlas Light Fleece Jacket**  
Page 96



367

5637-367  
**Cumbria Fleece Jacket**  
Page 97



786

5637-786  
**Cumbria Fleece Jacket**  
Page 97



994

5637-994  
**Cumbria Fleece Jacket**  
Page 97



389

5088-389  
**Strike Extreme Jacket**  
Page 100



669

5763-669  
**Rogaland Softshell Jacket**  
Page 108



381

5763-381  
**Rogaland Softshell Jacket**  
Page 108



353

5125-353  
**Rogaland Fiber Pile Jacket**  
Page 109



582

5125-582  
**Rogaland Fiber Pile Jacket**  
Page 109



240

5165-240  
**Northward Fleece Jacket**  
Page 112



352

5165-352  
**Northward Fleece Jacket**  
Page 112



563

5165-563  
**Northward Fleece Jacket**  
Page 112



352

5264-352  
**Northward Padded Jacket**  
Page 112



347

5430-347  
**Sarek Shell Jacket with hood**  
Page 123



381

5430-381  
**Sarek Shell Jacket with hood**  
Page 123



351

5985-351  
**Sarek Knitted Jacket**  
Page 123



365

5985-365  
**Sarek Knitted Jacket**  
Page 123



957

5985-957  
**Sarek Knitted Jacket**  
Page 123



393

5572-393  
**Moor Padded Jacket with knit**  
Page 126



571

5572-571  
**Moor Padded Jacket with knit**  
Page 126



786

5572-786  
**Moor Padded Jacket with knit**  
Page 126



353

5571-353  
**Moor Padded Jacket with softshell**  
Page 127



361

5453-361  
**Mossdale Quilted Jacket**  
Page 128



376

5173-376  
**Hurricane Raincoat**  
Page 160



376

8172-376  
**Hurricane Rain Poncho**  
Page 160



669

8172-669  
**Hurricane Rain Poncho**  
Page 160



376

5172-376  
**Hurricane Rain Jacket**  
Page 161



393

5894-393  
Survivor Rain Jacket  
Page 162



393

8894-393  
Survivor Rain Poncho  
Page 162



376

4872-376  
Mufion Pro Fleece Waistcoat  
Page 25



374

4859-374  
Tatra Waistcoat  
Page 35



379

4784-379  
Eagle Waistcoat  
Page 39



379

4783-379  
Eagle Fleece waistcoat  
Page 41



83

4787-83  
Eagle Waistcoat  
Page 43



73

4785-73  
Eagle Waistcoat  
Page 44



93

4643-93  
Escape Softshell Waistcoat  
Page 49



376

4643-376  
Escape Softshell Waistcoat  
Page 49



93

4544-93  
Escape Quilted Waistcoat  
Page 55



376

4544-376  
Escape Quilted Waistcoat  
Page 55



361

4096-361  
Chamois Padded Waistcoat  
Page 60



585

4791-585  
Heat Padded Waistcoat  
Page 64



786

4791-786  
Heat Padded Waistcoat  
Page 64



388

4842-388  
Heat Inner Waistcoat  
Page 65



999

4842-999  
Heat Inner Waistcoat  
Page 65



371

4515-371  
Gamekeeper Bonded Fleece  
Waistcoat  
Page 84



371

4314-371  
Gamekeeper Shooting  
Waistcoat  
Page 85



663

4525-663  
Gamekeeper Reversible  
Fleece Waistcoat  
Page 86



361

4131-361  
Atlas Fleece Waistcoat  
Page 92



393

4129-393  
Atlas Waistcoat  
Page 94



393

4126-393  
Atlas Shooting Waistcoat  
Page 95



393

4127-393  
Atlas Mesh Shooting Waist-  
coat  
Page 95



663

4636-663  
Atlas Light Fleece Waistcoat  
Page 96



367

4637-367  
Cumbria Fleece Waistcoat  
Page 97



786

4637-786  
Cumbria Fleece Waistcoat  
Page 97



994

4637-994  
Cumbria Fleece Waistcoat  
Page 97



389

4088-389  
Strike Extreme Waistcoat  
Page 101



352

4264-352  
Northward Padded Waistcoat  
Page 112



393

4572-393  
Moor Padded Waistcoat with  
knit  
Page 126



571

4572-571  
Moor Padded Waistcoat with  
knit  
Page 126



786

4572-786  
Moor Padded Waistcoat with  
knit  
Page 126



663

4007-663  
Hunting Mesh Safety  
Waistcoat  
Page 248



368

8117-368  
Harrington O-neck Knit  
Page 148



591

8117-591  
Harrington O-neck Knit  
Page 148



611

8117-611  
Harrington O-neck Knit  
Page 148



368

8118-368  
Harrington V-neck Knit  
Page 148



591

8118-591  
Harrington V-neck Knit  
Page 148



611

8118-611  
Harrington V-neck Knit  
Page 148



368

8119-368  
Harrington 1/2-Zip Knit  
Page 148



591

8119-591  
Harrington 1/2-Zip Knit  
Page 148



611

8119-611  
Harrington 1/2-Zip Knit  
Page 148



367

8113-367  
Milford 1/2-Zip Knit  
Page 149



381

8113-381  
Milford 1/2-Zip Knit  
Page 149



367

8114-367  
Milford Knit Cardigan  
Page 149



381

8114-381  
Milford Knit Cardigan  
Page 149



376

8342-376  
Randall O-neck Knit  
Page 150



376

8343-376  
Randall 1/2-Zip Knit  
Page 150



346

8370-346  
Carlisle Knit with Stormliner®  
Page 152



356

8370-356  
Carlisle Knit with Stormliner®  
Page 152



383

8370-383  
Carlisle Knit with Stormliner®  
Page 152



356

8349-356  
Kingston Knit with V-Neck  
Page 152



383

8349-383  
Kingston Knit with V-Neck  
Page 152



346

8637-346  
Sheffield Knit with zip-neck  
Page 153



356

8637-356  
Sheffield Knit with zip-neck  
Page 153



383

8637-383  
Sheffield Knit with zip-neck  
Page 153



346

8636-346  
Sheffield Knit with O-neck  
Page 153



356

8636-356  
Sheffield Knit with O-neck  
Page 153



383

8636-383  
Sheffield Knit with O-neck  
Page 153



346

8638-346  
Sheffield Knit with V-neck  
Page 153



383

8638-383  
Sheffield Knit with V-neck  
Page 153



393

8126-393  
Atlas Shirt  
Page 90



393

8128-393  
Atlas Shirt S/S  
Page 90



361

8996-361  
Canopy Shirt  
Page 118



983

8996-983  
Canopy Shirt  
Page 116



361

8980-361  
Matobo Shirt  
Page 117



35684

5684-35684  
Elbert Padded Shirt Jacket  
Page 132



58575

8575-58575  
Robert Shirt  
Page 133



38576

8576-38576  
Hayden Shirt  
Page 133



8748-28748  
**Gavin Shirt**  
Page 133



8748-68748  
**Gavin Shirt**  
Page 133



8749-38749  
**Ashton Shirt**  
Page 133



8749-58749  
**Ashton Shirt**  
Page 133



8438-48438  
**Ryan Shirt**  
Page 134



8933-68933  
**Ethan Shirt**  
Page 134



8053-38053  
**Eli Shirt**  
Page 134



8178-38178  
**Eric Shirt**  
Page 134



8054-38054  
**Mateo Shirt**  
Page 135



8439-68439  
**Ronald Shirt**  
Page 135



8734-38734  
**Carson Shirt**  
Page 135



8926-379  
**Liam Shirt**  
Page 135



8926-574  
**Liam Shirt**  
Page 135



8098-38098  
**Samuel Shirt**  
Page 136



8055-78055  
**Jose Shirt**  
Page 136



8803-367  
**Climate Polo Shirt with 37.5° Technology**  
Page 30



8805-367  
**Climate 1/2-zip T-shirt with 37.5° Technology**  
Page 31



8806-367  
**Climate 1/2-zip T-shirt LS with 37.5° Technology**  
Page 31



8784-93  
**Escape Insulated Cardigan**  
Page 54



8784-376  
**Escape Insulated Cardigan**  
Page 54



8785-93  
**Escape Insulated T-shirt with zip-neck**  
Page 54



8785-376  
**Escape Insulated T-shirt with zip-neck**  
Page 54



8096-361  
**Chamois T-shirt**  
Page 61



8097-361  
**Chamois L/S T-shirt**  
Page 61



8073-393  
**Jubilee Hoodie**  
Page 140



8073-999  
**Jubilee Hoodie**  
Page 140



8074-393  
**Jubilee T-shirt**  
Page 140



8074-999  
**Jubilee T-shirt**  
Page 140



8988-347  
**Logo Hoodie**  
Page 141



8988-367  
**Logo Hoodie**  
Page 141



8988-381  
**Logo Hoodie**  
Page 141



8985-347  
**Logo T-shirt**  
Page 142



8985-381  
**Logo T-shirt**  
Page 142



8985-999  
**Logo T-shirt**  
Page 142



8320-269  
**Easton T-shirt**  
Page 142



8320-353  
Easton T-shirt  
Page 142

353



8320-685  
Easton T-shirt  
Page 142

685



8014-347  
Nolan T-shirt  
Page 142

347



8014-388  
Nolan T-shirt  
Page 142

388



8014-786  
Nolan T-shirt  
Page 142

786



8394-354  
Basic 2-pack T-Shirt  
Page 143

354



8394-354/572  
Basic 2-pack T-Shirt  
Page 143

354/572



8394-572  
Basic 2-pack T-Shirt  
Page 143

572



8651-331/571  
T-Shirt 2-Pack  
Page 143

331/571

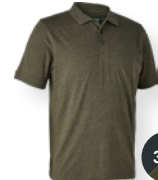

8794-354  
Gunnar Polo Shirt  
Page 144

354



8794-572  
Gunnar Polo Shirt  
Page 144

572



8794-957  
Gunnar Polo Shirt  
Page 144

957



8002-388  
Harris Polo Shirt  
Page 144

388



8652-571  
Christian Polo Shirt  
Page 144

571



3869-376  
Mufion Pro Trousers  
Page 21

376



3868-376  
Mufion Pro Light Trousers  
Page 22

376



3870-376  
Mufion Pro Winter Bib Trousers  
Page 23

376



3803-367  
Climate Trousers with 37.5°  
Technology  
Page 29

367



3858-374  
Tatra Trousers  
Page 34

374



3786-379  
Eagle Trousers  
Page 38

379



3784-379  
Eagle Winter Trousers  
Page 40

379



3643-93  
Escape Softshell Trousers  
Page 49

93



3643-376  
Escape Softshell Trousers  
Page 49

376



3580-93  
Escape Light Trousers  
Page 50

93



3580-376  
Escape Light Trousers  
Page 50

376



3952-93  
Escape Winter Trousers  
Page 51

93



3952-376  
Escape Winter Trousers  
Page 51

376



3607-93  
Escape Rain Trousers  
Page 52

93



3607-376  
Escape Rain Trousers  
Page 52

376



3095-361  
Chamois Trousers  
Page 58

361



3723-585  
Game Pro Light Trousers  
Page 71

585



3722-585  
Heat Game Trousers  
Page 72

585



3746-365  
Chasse Trousers  
Page 77

365



3726-391  
Pro Gamekeeper Boot Trousers  
Page 82

391



3725-391  
Pro Gamekeeper Breeks  
Page 82

391



393

3126-393  
Atlas Trousers  
Page 91



393

3127-393  
Atlas Shorts  
Page 91



389

3088-389  
Strike Extreme Trousers  
Page 101



389

3156-389  
Strike Extreme Pull-Over  
Trousers  
Page 102



389

3157-389  
Strike Extreme Boot Trousers  
Page 102



388

3985-388  
Strike Trousers with mem-  
brane  
Page 104



381

3988-381  
Strike Full Stretch Trousers  
Page 104



999

3988-999  
Strike Full Stretch Trousers  
Page 104



3988-381/999  
Strike Full Stretch Trousers  
Page 104



985

3989-985  
Strike Trousers  
Page 105



381

3989-381  
Strike Trousers  
Page 105



388

3989-388  
Strike Shorts  
Page 105



642

3989-642  
Strike Trousers  
Page 105



642

3987-642  
Strike Shorts  
Page 105



381

3987-381  
Strike Shorts  
Page 105



388

3987-388  
Strike Shorts  
Page 105



985

3987-985  
Strike Shorts  
Page 105



381

3771-381  
Rogaland Stretch Trousers  
with contrast  
Page 110



269

3771-269  
Rogaland Stretch Trousers  
with contrast  
Page 110



353

3771-353  
Rogaland Stretch Trousers  
with contrast  
Page 110



999

3771-999  
Rogaland Stretch Trousers  
with contrast  
Page 110



353

3772-353  
Rogaland Stretch Trousers  
Page 110



381

3772-381  
Rogaland Stretch Trousers  
Page 110



378

3123-378  
Northward Trousers  
Page 113



378999

3123-378999  
Northward Trousers  
Page 113



378

3124-378  
Northward Shorts  
Page 113



361

3996-361  
Canopy Trousers  
Page 116



983

3996-983  
Canopy Trousers  
Page 116



361

3980-361  
Matobo Trousers  
Page 117



361

3981-361  
Matobo Shorts  
Page 117



393

3076-393  
Slogen Zip-Off Trousers  
Page 119



985

3076-985  
Slogen Zip-Off Trousers  
Page 119



347/381

3431-347381  
Sarek Full Stretch Trousers  
Page 122



381

3431-381  
Sarek Full Stretch Trousers  
Page 122



381/999

3431-381999  
Sarek Full Stretch Trousers  
Page 122





361

4453-361  
Mossdale Quilted Waistcoat  
Page 128



381

3998-381  
Logo Sweat Trousers  
Page 141



376

3172-376  
Hurricane Rain Trousers  
Page 161



376

3173-376  
Hurricane Pull-over Trousers  
Page 161



393

3894-393  
Survivor Rain Trousers  
Page 162



HEAT  
CE

999

7186-999  
Heat Undershirt with zip-neck  
Page 66



HEAT  
CE

999

7187-999  
Heat Long Johns  
Page 66



992

7059-992  
Quinn Merino 1/2-Zip Undershirt  
Page 156



992

7058-992  
Quinn Merino Undershirt  
Page 156



992

7060-992  
Quinn Merino Long Johns  
Page 156



35479

5479-35479  
Norden Insulated Fleece  
Page 157



55479

5479-55479  
Norden Insulated Fleece  
Page 157



55479

7479-55479  
Norden Insulated Long Johns  
Page 157



350

7050-350  
Men's Performance Underwear Set  
Page 157

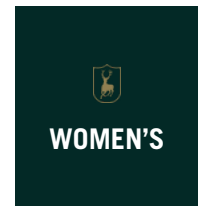

376

5610-376  
Lady Mufflon Pro Winter Jacket  
Page 167



376

5611-376  
Lady Mufflon Pro Winter Jacket  
Page 168



367

5372-367  
Lady Climate Jacket with 37.5° Technology  
Page 170



374

5817-374  
Lady Tatra Active Jacket  
Page 173



379

5957-379  
Lady Eagle Jacket  
Page 175



379

5955-379  
Lady Eagle Winter Jacket  
Page 176



83

5958-83  
Lady Eagle Winter Jacket  
Page 177



73

5956-73  
Lady Eagle Winter Jacket  
Page 177



379

5954-379  
Lady Eagle Fleece Jacket  
Page 178



93

5843-93  
Lady Escape Softshell Jacket  
Page 180



376

5843-376  
Lady Escape Softshell Jacket  
Page 180



93

5652-93  
Lady Escape Winter Jacket  
Page 183



376

5652-376  
Lady Escape Winter Jacket  
Page 183



585

5850-585  
Lady Heat Padded Jacket  
Page 185



786

5850-786  
Lady Heat Padded Jacket  
Page 185



365

5747-365  
Lady Chasse Jacket  
Page 188



385

5750-385  
Lady Chasse Fleece Jacket  
Page 189



391

5004-391  
Lady Gabby Smock  
Page 190



342

5003-342  
Lady Gabby Jacket  
Page 191



391

5003-391  
Lady Gabby Jacket  
Page 191



371

5709-371  
Lady Pam Bonded Fleece Jacket  
Page 192



669

5708-669  
Lady Pam Bonded Fleece Jacket - reversible  
Page 192



361

5144-361  
Lady Atlas Fleece Jacket  
Page 195



389

5113-389  
Lady Ann Extreme Jacket  
Page 198



381

5692-381  
Lady Roja Softshell Jacket  
Page 204



669

5692-669  
Lady Roja Softshell Jacket  
Page 204



353

5292-353  
Lady Roja Fiber Pile Jacket  
Page 205



240

5185-240  
Lady Northward Fleece Jacket  
Page 206



352

5185-352  
Lady Northward Fleece Jacket  
Page 206



563

5185-563  
Lady Northward Fleece Jacket  
Page 206



352

5284-352  
Lady Northward Padded Jacket  
Page 206



347

5353-347  
Lady Sarek Shell Jacket with hood  
Page 211



381

5353-381  
Lady Sarek Shell Jacket with hood  
Page 211



351

5984-351  
Lady Sarek Knitted Jacket  
Page 211



365

5984-365  
Lady Sarek Knitted Jacket  
Page 211



957

5984-957  
Lady Sarek Knitted Jacket  
Page 211



393

5573-393  
Lady Caroline Padded Jacket  
Page 212



571

5573-571  
Lady Caroline Padded Jacket  
Page 212



786

5573-786  
Lady Caroline Padded Jacket  
Page 212



361

5543-361  
Lady Mossdale Quilted Jacket  
Page 213



379

4954-379  
Lady Eagle Fleece Waistcoat  
Page 178



93

4843-93  
Lady Excapse Softshell Waistcoat  
Page 181



376

4843-376  
Lady Excapse Softshell Waistcoat  
Page 181



HEAT  
CE

585

4850-585  
Lady Heat Padded Waistcoat  
Page 185



HEAT  
CE

786

4850-786  
Lady Heat Padded Waistcoat  
Page 185



HEAT  
CE

388

4847-388  
Lady Heat Inner Waistcoat  
Page 186



HEAT  
CE

999

4847-999  
Lady Heat Inner Waistcoat  
Page 186



371

4709-371  
Lady Pam Bonded Fleece Waistcoat  
Page 193



371

4710-371  
Lady Pam Shooting Waistcoat  
Page 193



361

4144-361  
Lady Atlas Fleece Waistcoat  
Page 195



393

4129-393  
Atlas Waistcoat  
Page 94



393

4126-393  
Atlas Shooting Waistcoat  
Page 95



393

4127-393  
Atlas Mesh Shooting Waistcoat  
Page 95



389

4113-389  
Lady Ann Extreme Waistcoat  
Page 198



352

4284-352  
Lady Northward Padded Waistcoat  
Page 206



786

4573-786  
Lady Caroline Padded  
Waistcoat  
Page 212



393

4573-393  
Lady Caroline Padded  
Waistcoat  
Page 212



571

4573-571  
Lady Caroline Padded  
Waistcoat  
Page 212



361

4543-361  
Lady Mossdale Quilted  
Waistcoat  
Page 213



368

8120-368  
Lady Harrington Cable Knit  
Page 219



591

8120-591  
Lady Harrington Cable Knit  
Page 219



346

8345-346  
Lady Darlington Knit Cardigan  
Page 219



356

8345-356  
Lady Darlington Knit Cardigan  
Page 219



383

8345-383  
Lady Darlington Knit Cardigan  
Page 219



393

8142-393  
Lady Atlas Shirt  
Page 194



361

8307-361  
Lady Canopy Shirt  
Page 208



983

8307-983  
Lady Canopy Shirt  
Page 208



38053

8069-38053  
Lady Elena Shirt  
Page 214



38178

8072-38178  
Lady Emery Shirt  
Page 214



68441

8441-68441  
Lady Ruby Shirt  
Page 214



28748

8747-28748  
Lady Grace Shirt  
Page 215



78055

8070-78055  
Lady Julia Shirt  
Page 215



38098

8099-38098  
Lady Sara Shirt  
Page 215



38992

8993-38992  
Lady Harper Shirt  
Page 215



367

8372-367  
Lady Climate Polo Shirt with  
37.5° Technology  
Page 171



999

8073-999  
Jubilee Hoodie  
Page 140



393

8073-393  
Jubilee Hoodie  
Page 140



393

8075-393  
Lady Jubilee T-shirt  
Page 216



999

8075-999  
Lady Jubilee T-shirt  
Page 216



381

8986-381  
Lady Logo T-shirt  
Page 217



347

8986-347  
Lady Logo T-shirt  
Page 217



999

8986-999  
Lady Logo T-shirt  
Page 217



269

8329-269  
Lady Ella T-shirt  
Page 217



353

8329-353  
Lady Ella T-shirt  
Page 217



354

8395-354  
Ladies Basic 2-pack T-shirt  
Page 217



354/572

8395-354/572  
Ladies Basic 2-pack T-shirt  
Page 217



572

8395-572  
Ladies Basic 2-pack T-shirt  
Page 217



388

8022-388  
Lady Harriet Polo Shirt  
Page 217



376

3610-376  
Lady Mufion Pro Trousers  
Page 167



376

3611-376  
Lady Mufion Pro Winter  
Trousers  
Page 168



367

3372-367  
Lady Climate Trousers with  
37.5° Technology  
Page 171



374

3817-374  
Lady Tatra Trousers  
Page 173



379

3957-379  
Lady Eagle Trousers  
Page 175



379

3955-379  
Lady Eagle Winter Trousers  
Page 176



93

3843-93  
Lady Escape Softshell  
Trousers  
Page 181



376

3843-376  
Lady Escape Softshell  
Trousers  
Page 181



93

3652-93  
Lady Escape Winter Trousers  
Page 183



376

3652-376  
Lady Escape Winter Trousers  
Page 183



365

3747-365  
Lady Chasse Trousers  
Page 188



391

3003-391  
Lady Gabby Boot Trousers  
Page 191



393

3142-393  
Lady Atlas Trousers  
Page 194



393

3143-393  
Lady Atlas Shorts  
Page 194



389

3113-389  
Lady Ann Extreme Trousers  
Page 199



389

3917-389  
Lady Ann Extreme Boot Trou-  
sers with membrane  
Page 199



388

3734-388  
Lady Ann Trousers with  
membrane  
Page 200



381

3744-381  
Lady Ann Full Stretch Trousers  
Page 200



999

3744-999  
Lady Ann Full Stretch Trousers  
Page 200



388

3733-388  
Lady Ann Trousers  
Page 201



985

3733-985  
Lady Ann Trousers  
Page 201



389

3400-389  
Lady Hunting Tights  
Page 202



999

3400-999  
Lady Hunting Tights  
Page 202



376

3710-376  
Lady Reinforced Tights  
Page 202



999

3710-999  
Lady Reinforced Tights  
Page 202



269

3292-269  
Lady Roja Trousers  
Page 205



381

3292-381  
Lady Roja Trousers  
Page 205



378

3120-378  
Lady Northward Trousers  
Page 207



378999

3120-378999  
Lady Northward Trousers  
Page 207



361

3307-361  
Lady Canopy Trousers  
Page 209



983

3307-983  
Lady Canopy Trousers  
Page 209



393

3418-393  
Lady Slogen Zip-Off Trousers  
Page 209



985

3418-985  
Lady Slogen Zip-Off Trousers  
Page 209



381

3354-381  
Lady Sarek Full Stretch  
Trousers  
Page 210



347/381

3354-347381  
Lady Sarek Full Stretch  
Trousers  
Page 210



381/999

3354-381999  
Lady Sarek Full Stretch  
Trousers  
Page 210



HEAT  
CE

999

7186-999  
Heat Undershirt with zip-neck  
Page 66



7187-999  
Heat Long Johns  
Page 66

999

HEAT  
CE



7079-992  
Lady Quinn Merino 1/2-Zip Undershirt  
Page 220

992



7078-992  
Lady Quinn Merino Undershirt  
Page 220

992



7080-992  
Lady Quinn Merino Leggings  
Page 220

992



5483-55479  
Lady Insulated Fleece  
Page 221

55479



5483-35479  
Lady Insulated Fleece  
Page 221

35479



7483-55479  
Lady Insulated Leggings  
Page 221

55479



YOUTH



5794-379  
Youth Eagle Winter Jacket  
Page 224

379



5748-365  
Youth Chasse Jacket  
Page 226

365



5751-385  
Youth Chasse Fleece Jacket  
Page 227

385



5194-352  
Youth Northward Fleece Jacket  
Page 228

352



8750-388  
Youth Billie T-shirt  
Page 228

388



3794-379  
Youth Eagle Trousers  
Page 224

379



3748-365  
Youth Chasse Trousers  
Page 227

365



3751-388  
Youth Strike Trousers  
Page 229

388



ACCESSORIES



6058-992  
Quinn Merino Beanie  
Page 244

992



6510-331  
Adventurer Felt Hat  
Page 248

331



6748-669  
Cumberland Knitted Beanie - reversible  
Page 249

669



6749-385  
Recon Knitted Beanie  
Page 249

385



6789-379  
Embossed Logo Hat  
Page 249

379



6789-552  
Embossed Logo Hat  
Page 249

552



6486-376  
Lady Knitted Hat  
Page 250

376



6486-999  
Lady Knitted Hat  
Page 250

999



6487-376  
Lady Knitted Headband  
Page 250

376



6487-999  
Lady Knitted Headband  
Page 250

999



6868-376  
Mufion Pro Cap  
Page 232

376



6869-376  
Mufion Pro Cap with safety  
Page 232

376



6871-376  
Mufion Pro Flatcap  
Page 232

376



6802-367  
Climate Hat with 37.5° Technology  
Page 234

367



6803-367  
Climate Cap with 37.5° Technology  
Page 234

367



6858-374  
Tatra Cap with earflaps  
Page 235

374



6859-374  
Tatra Flatcap  
Page 235

374



6784-379  
Eagle Cap  
Page 236

379



6786-379  
**Eagle Flatcap**  
Page 236



6785-73  
**Eagle Cap**  
Page 236



6787-73  
**Eagle Flatcap**  
Page 236



6581-376  
**Escape Light Cap**  
Page 238



6607-93  
**Escape Winter Cap**  
Page 238



6607-376  
**Escape Winter Cap**  
Page 238



6733-585  
**Game Cap**  
Page 242



6732-585  
**Game Cap with safety**  
Page 242



6725-342  
**Pro Gamekeeper Flatcap**  
Page 243



6725-391  
**Pro Gamekeeper Flatcap**  
Page 243



6016-393  
**Shield Cap**  
Page 248



6016-669  
**Shield Cap**  
Page 248



6640-93  
**Escape Full Facemask**  
Page 239



6640-376  
**Escape Full Facemask**  
Page 239



6641-93  
**Escape Facemask**  
Page 239



6641-376  
**Escape Facemask**  
Page 239



6059-992  
**Quinn Merino Neck Tube**  
Page 244



6086-391  
**Rusky Silent Neck Tube**  
Page 251



6087-385  
**Silent Neck Tube**  
Page 251



6788-379  
**Logo Neck Tube**  
Page 251



6788-669  
**Logo Neck Tube**  
Page 251



8868-376  
**Muffon Pro Light Gloves**  
Page 233



8869-376  
**Muffon Pro Glomitts**  
Page 233



8787-379  
**Eagle Winter Gloves**  
Page 237



8642-376  
**Escape Gloves with silicone grip**  
Page 240



8642-93  
**Escape Gloves with silicone grip**  
Page 240



8952-93  
**Escape Mittens**  
Page 240



8952-376  
**Escape Mittens**  
Page 240



8607-93  
**Escape Winter Gloves**  
Page 241



8607-376  
**Escape Winter Gloves**  
Page 241



8732-585  
**Game Winter Gloves**  
Page 242



6060-992  
**Quinn Merino Gloves**  
Page 244



8646-385  
**Discover Gloves**  
Page 252



8086-391  
**Rusky Silent Gloves**  
Page 252



8294-373  
**Canvas Belt**  
Page 252



544  
8294-544  
**Canvas Belt**  
Page 252



537  
8111-537  
**Leather Belt**  
Page 253



583  
8111-583  
**Leather Belt**  
Page 253



583  
8112-583  
**Leather Belt**  
Page 253



537  
8112-537  
**Leather Belt**  
Page 253



376  
8029-376  
**Logo Braces with Clips**  
Page 253



552  
8459-552  
**Combi Braces, buttons and clips**  
Page 253



361  
8046-361  
**Coolmax Socks**  
Page 254



331  
8397-331  
**Coolmax Socks - 2-pack**  
Page 254



376  
8047-376  
**Merino Wool Socks**  
Page 254



361  
8048-361  
**Wool Silk Socks**  
Page 254



331  
8303-331  
**Hemp Mix Low Cut Socks**  
Page 255



331  
8304-331  
**Hemp Mix Ankle Socks**  
Page 255



331  
8305-331  
**Hemp Mix Socks**  
Page 255



331  
8396-331  
**Bamboo Socks - 3-pack**  
Page 255



985  
8396-985  
**Bamboo Socks - 3-pack**  
Page 255



360  
8425-360  
**Wool Socks Deluxe - short**  
Page 256



360  
8424-360  
**Wool Socks Deluxe - long**  
Page 256



383  
8127-383  
**Game Socks**  
Page 256



350  
8108-350  
**Rusky Thermo Socks - 25 cm**  
Page 257



350  
8109-350  
**Rusky Thermo Socks - 45 cm**  
Page 257



HEAT CE  
585  
9033-585  
**Heat Handwarmer**  
Page 247



HEAT CE  
585  
9031-585  
**Heat Foldable Sitting Pad**  
Page 247



376  
9030-376  
**Foldable Sitting Pad**  
Page 257



353  
5909-10-353  
**DH Dog Blanket - 10 pack**  
Page 257



BY APPOINTMENT TO THE ROYAL DANISH COURT

**Deerhunter®**

[deerhunter.eu](http://deerhunter.eu)

We reserve the right to make price changes, design changes and accept no liability for items out of stock, delivery delays or any printing errors. All prices are incl. VAT (excl. youth items in the UK). cvr. 24260151